VISIT…

LANZAROTE Caliente.COM

# STAR TREK

PIANO SOLO

MUSIC FROM THE MOTION PICTURE

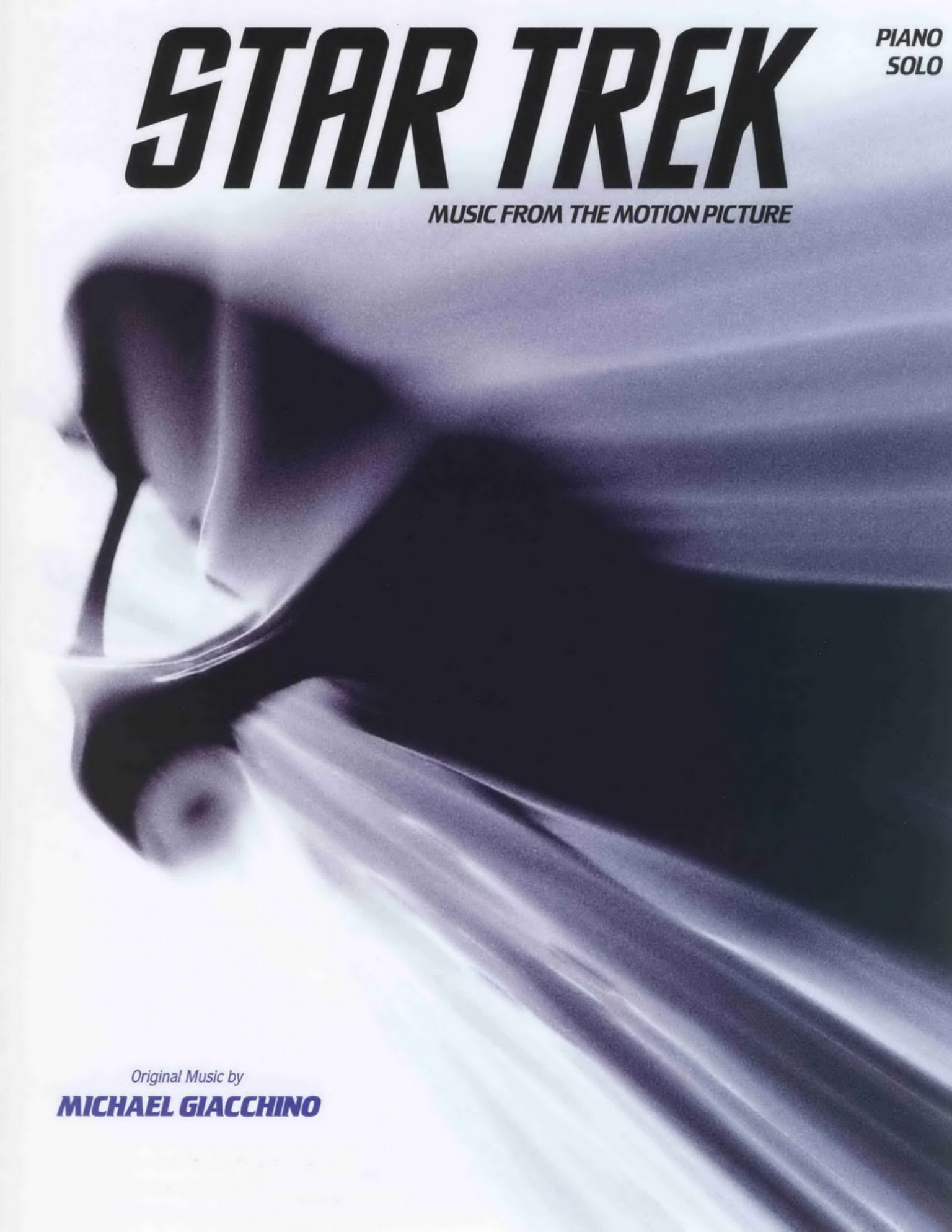

Original Music by

**MICHAEL GIACCHINO**

# CONTENTS


5 STAR TREK

8 LABOR OF LOVE

10 HELLA BAR TALK

12 NICE TO MELD YOU

18 DOES IT STILL McFLY?

21 NERO FIDDLES, NARADA BURNS

27 BACK FROM BLACK

28 THAT NEW CAR SMELL

34 TO BOLDLY GO*



©2009 Paramount Allegra Music (ASCAP)
*Contains Theme from "Star Trek" TV Series,
written by Alexander Courage & Gene Roddenberry
Copyright © 1966, 1970 Bruin Music Company (BMI)

# STAR TREK

By MICHAEL GIACCHINO

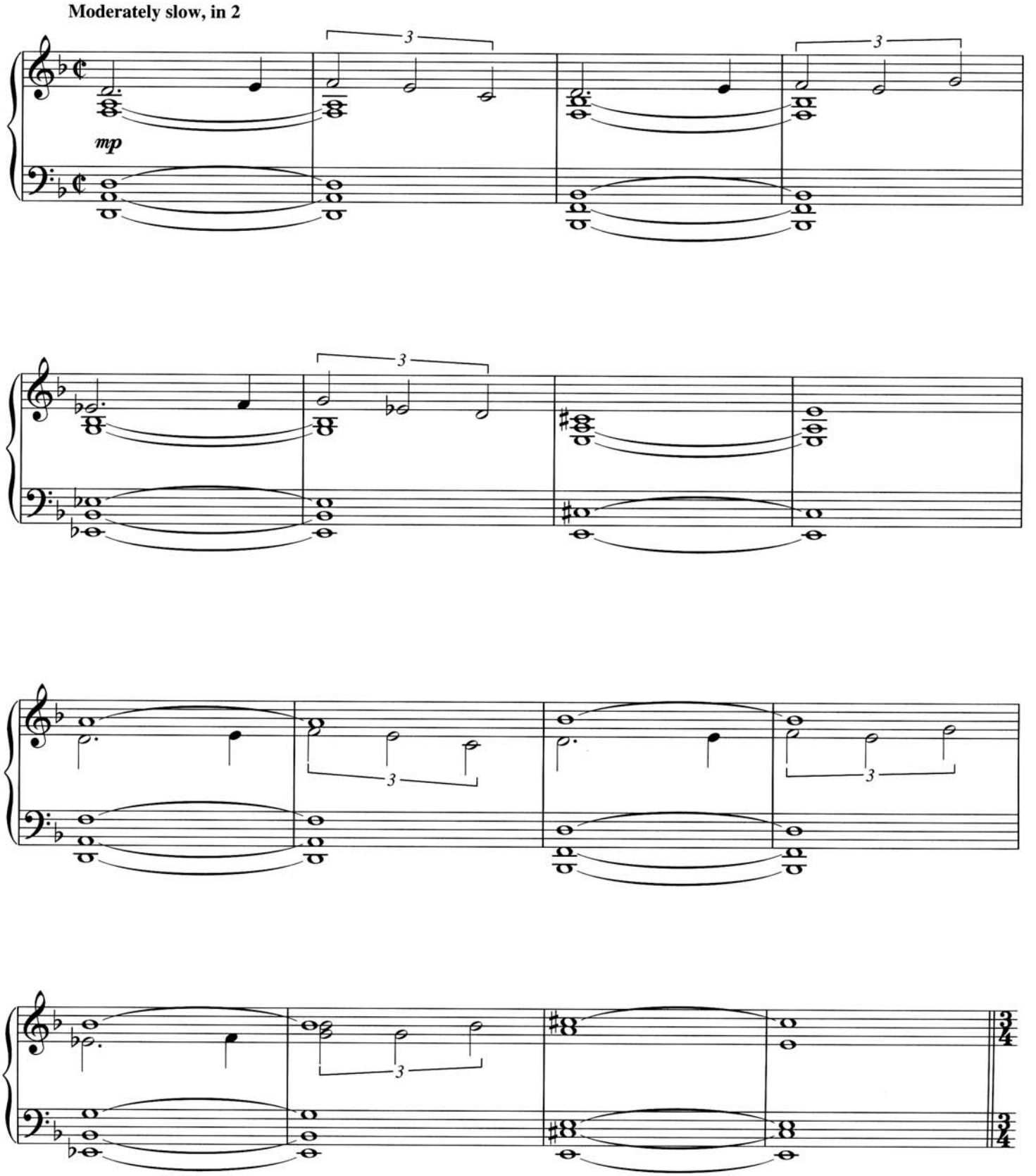

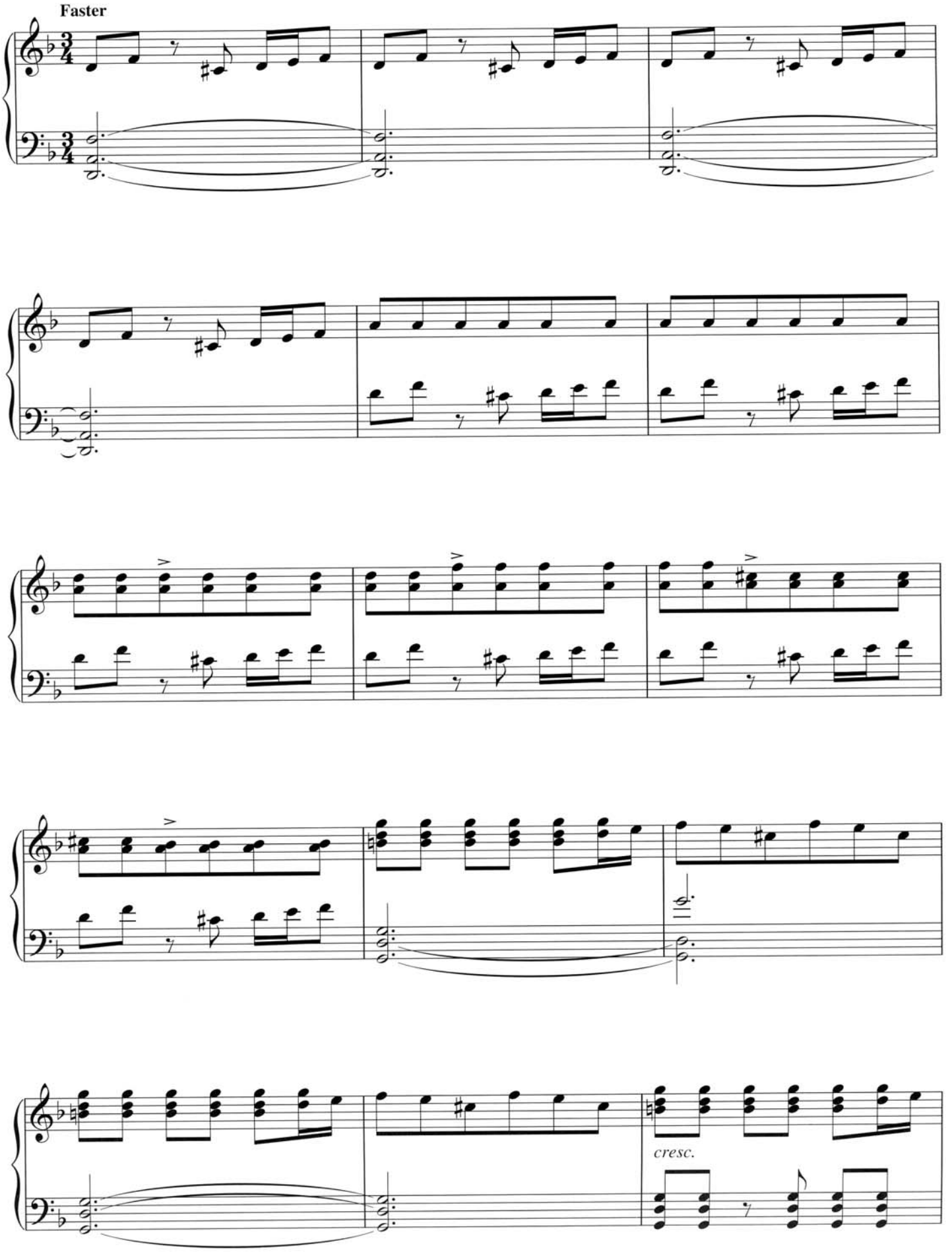
Faster
cresc.

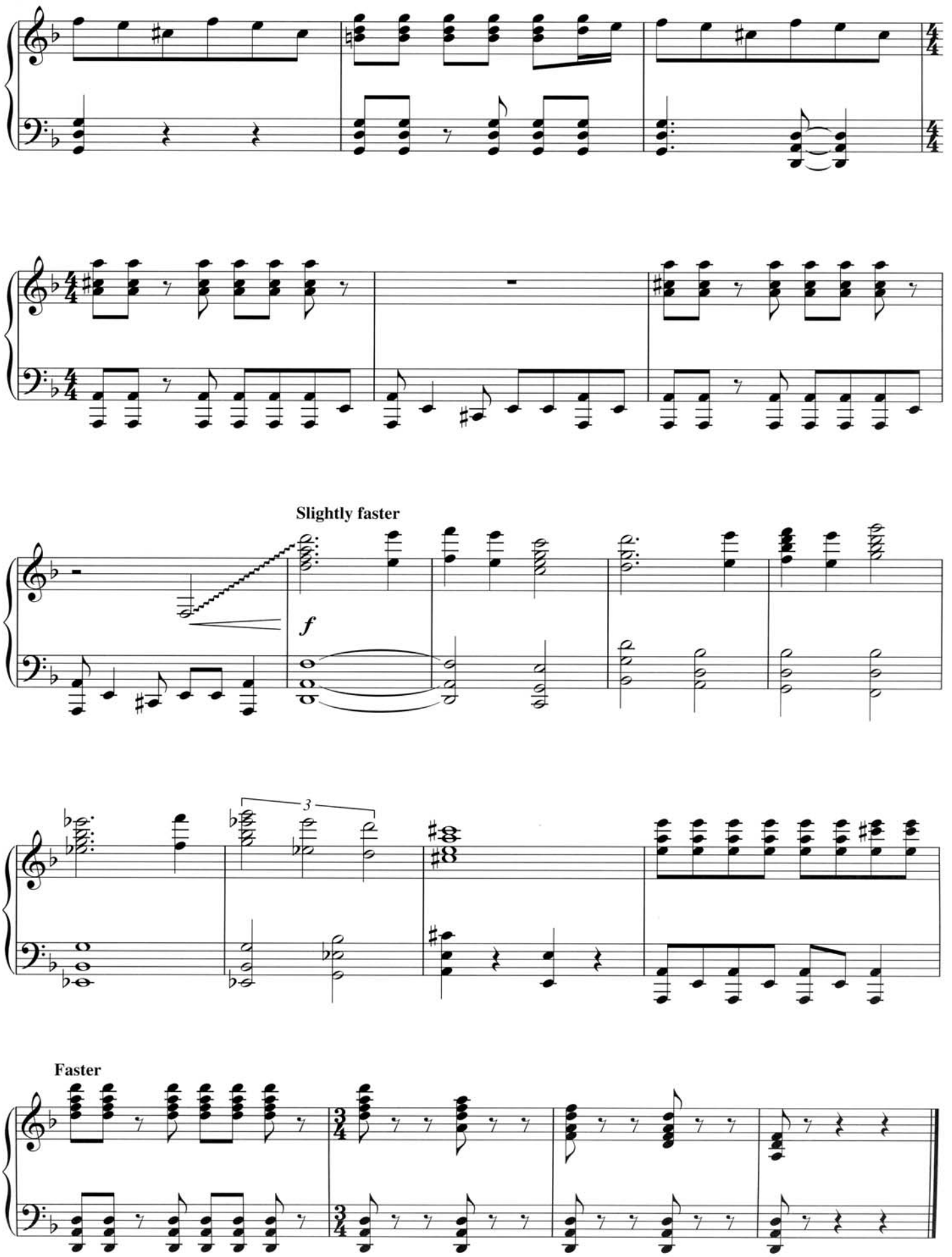
Slightly faster
f
3
Faster

# LABOR OF LOVE

By MICHAEL GIACCHINO

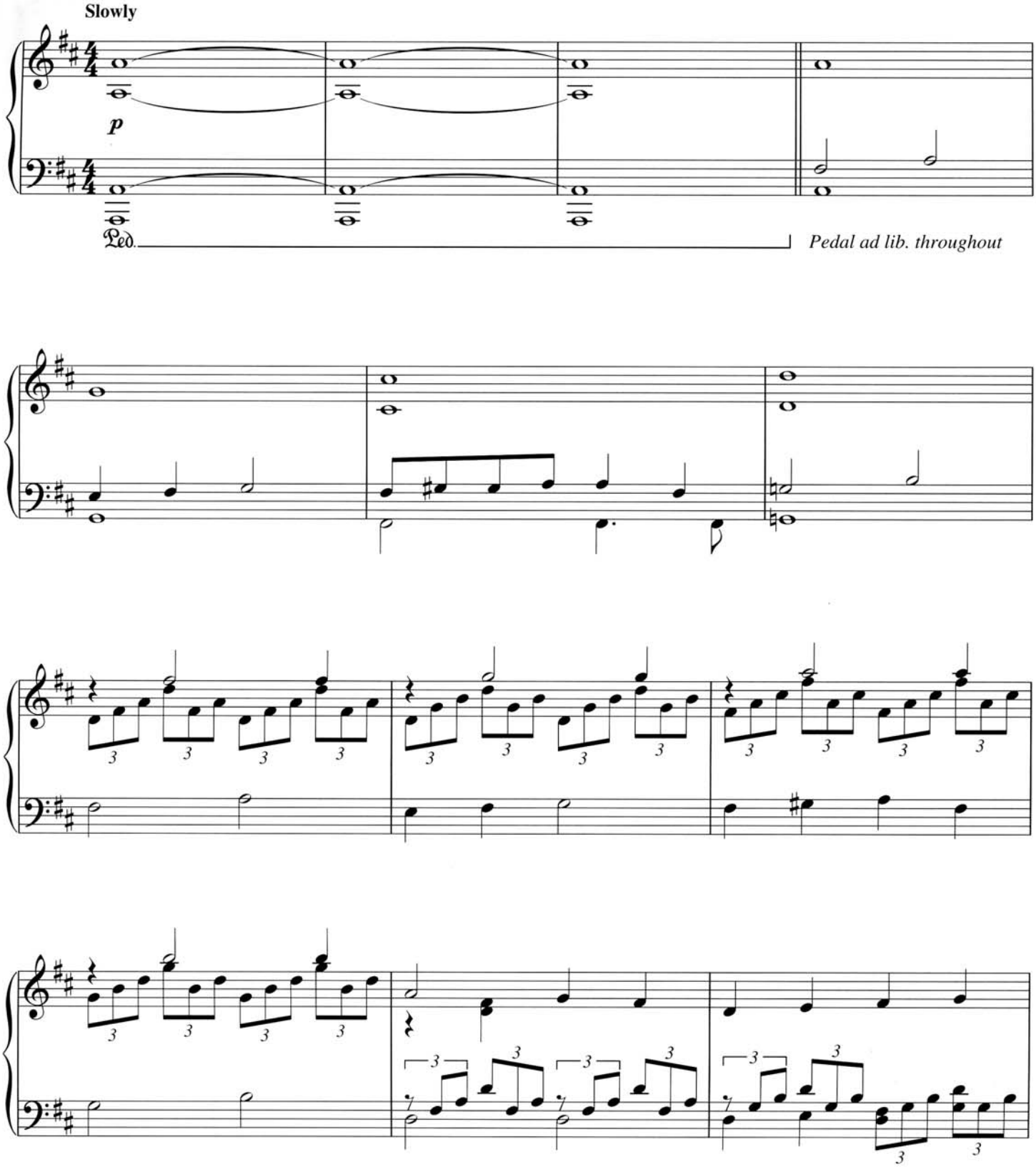

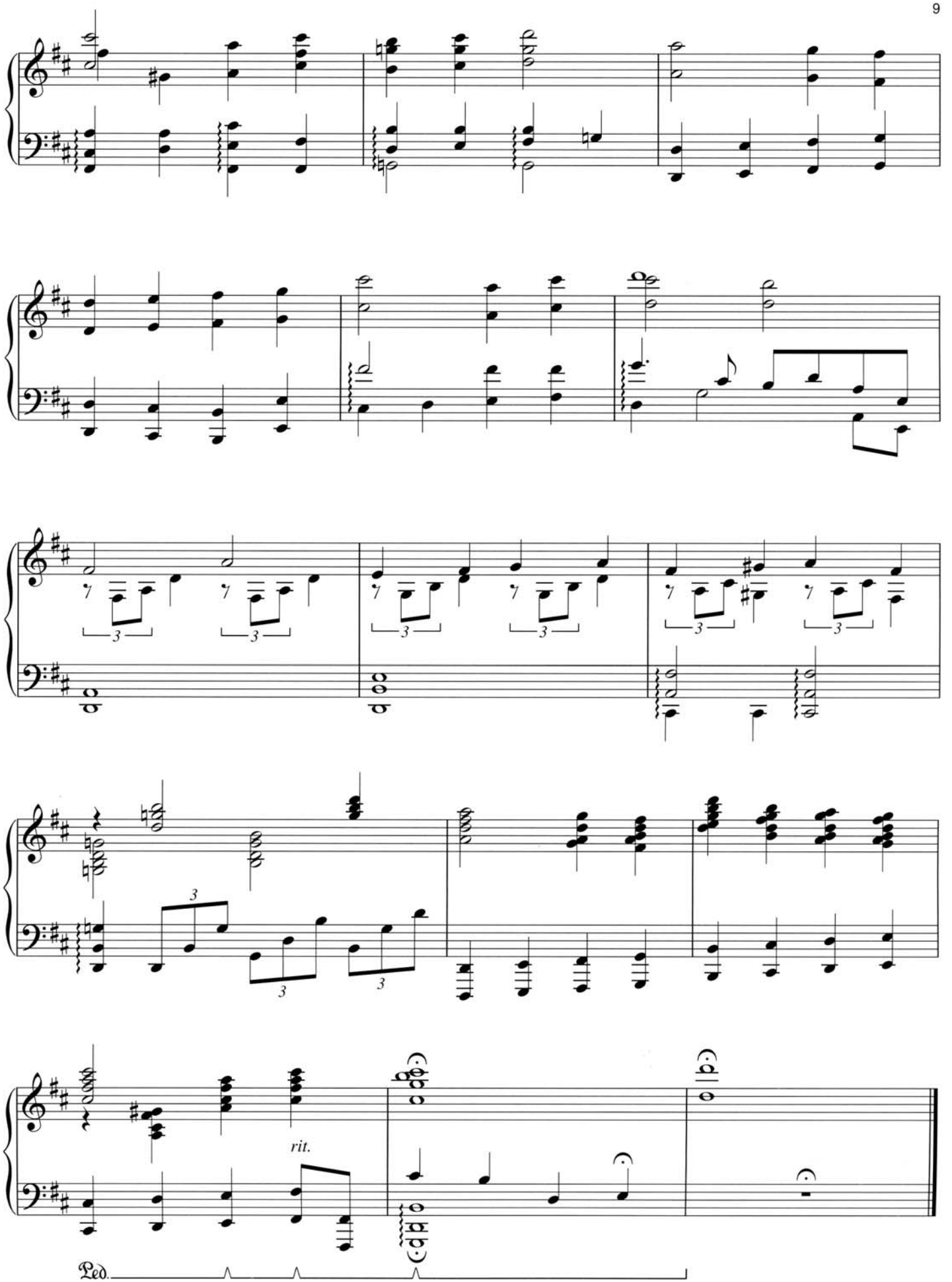
rit.
Ped.

# HELLA BAR TALK

By MICHAEL GIACCHINO

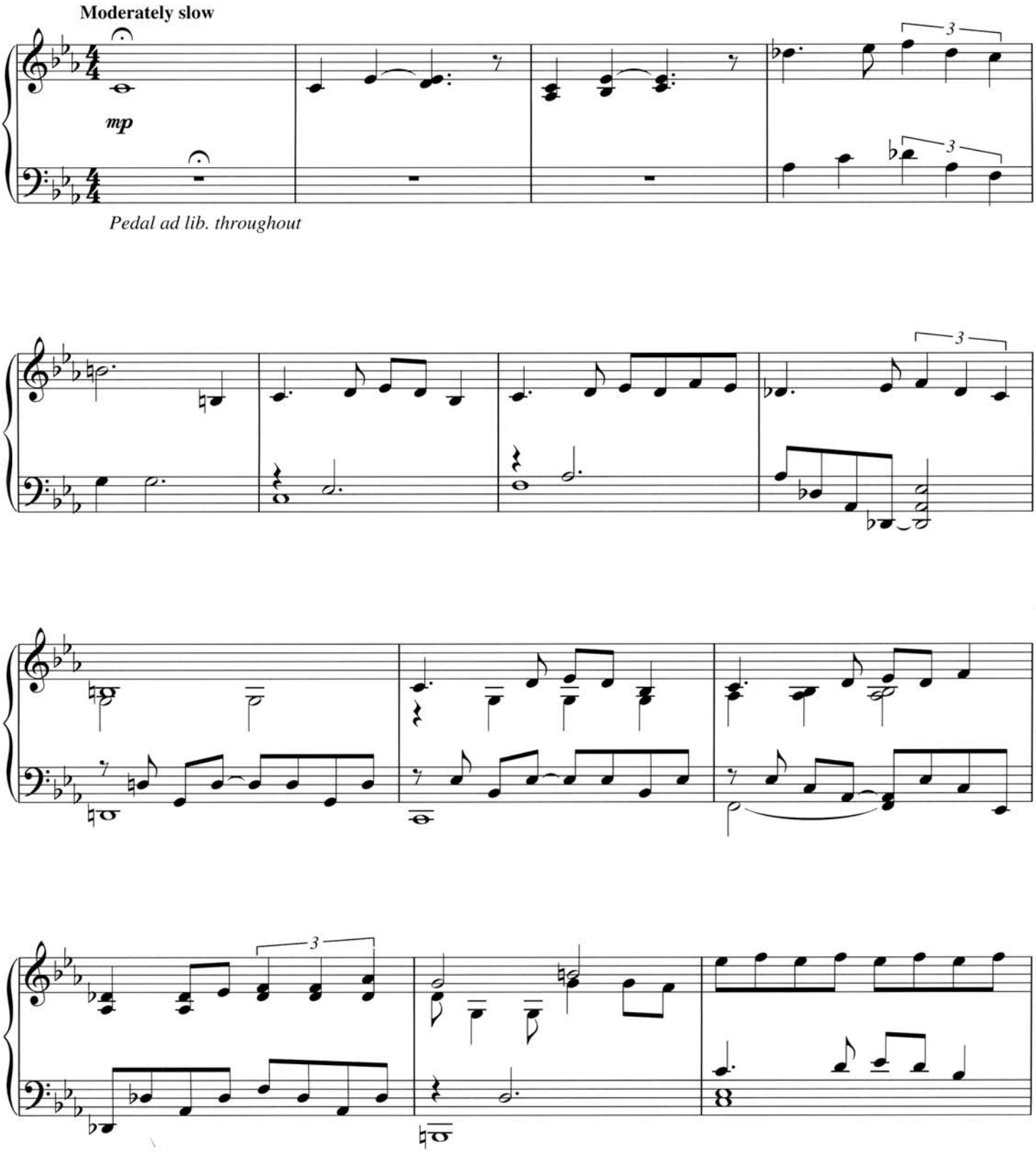

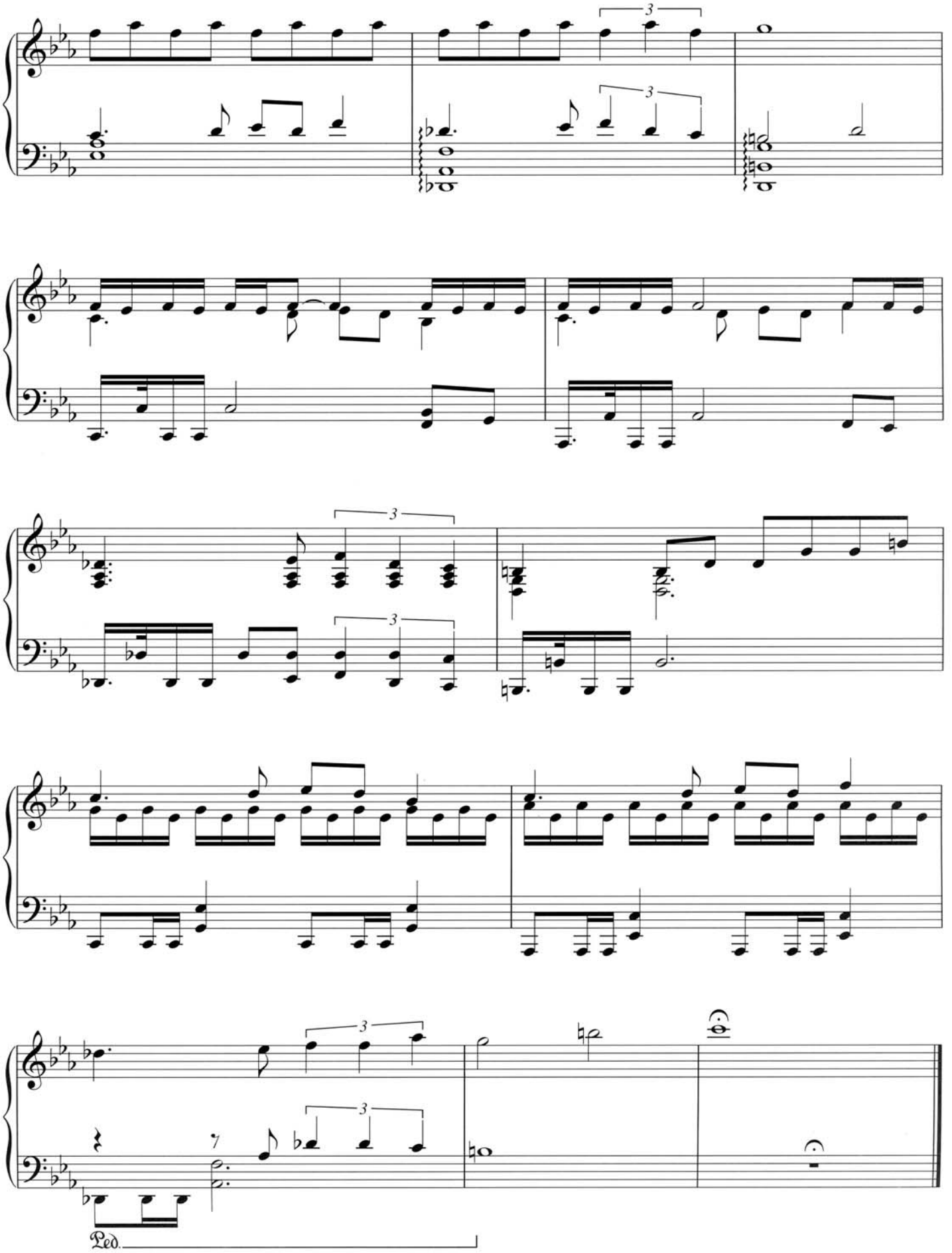
3
3
3
3
3
3
Ped.

# NICE TO MELD YOU

By MICHAEL GIACCHINO

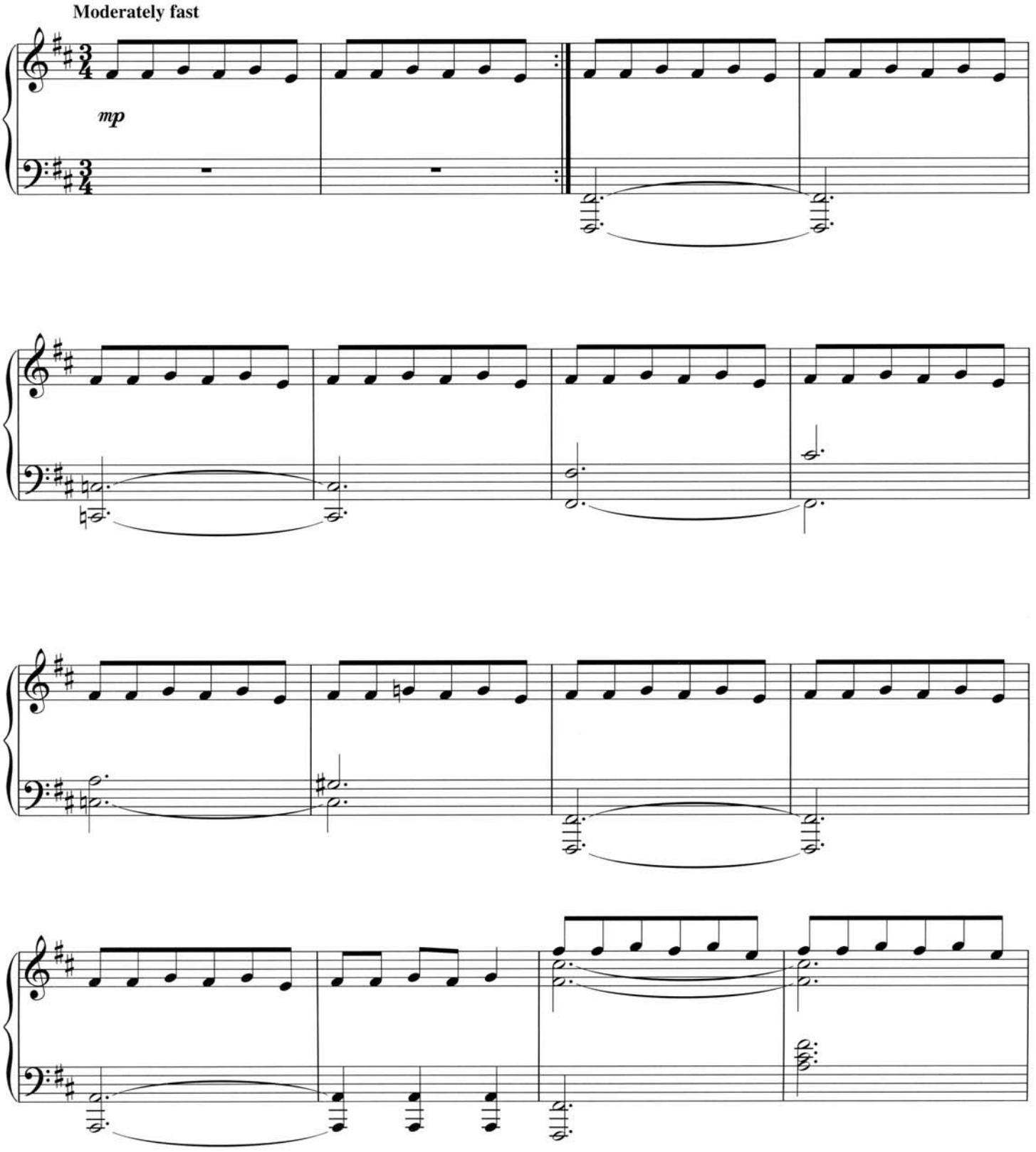

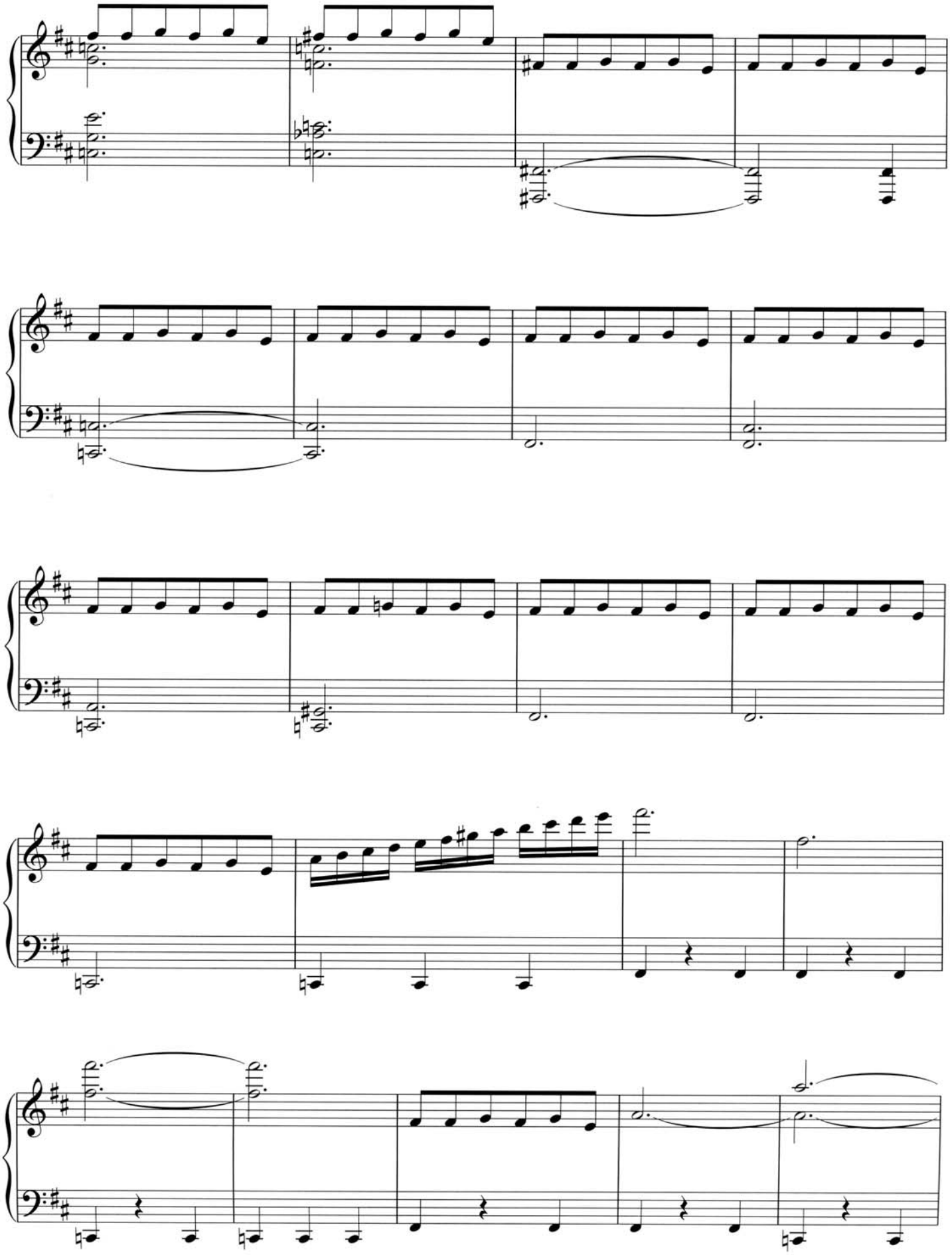

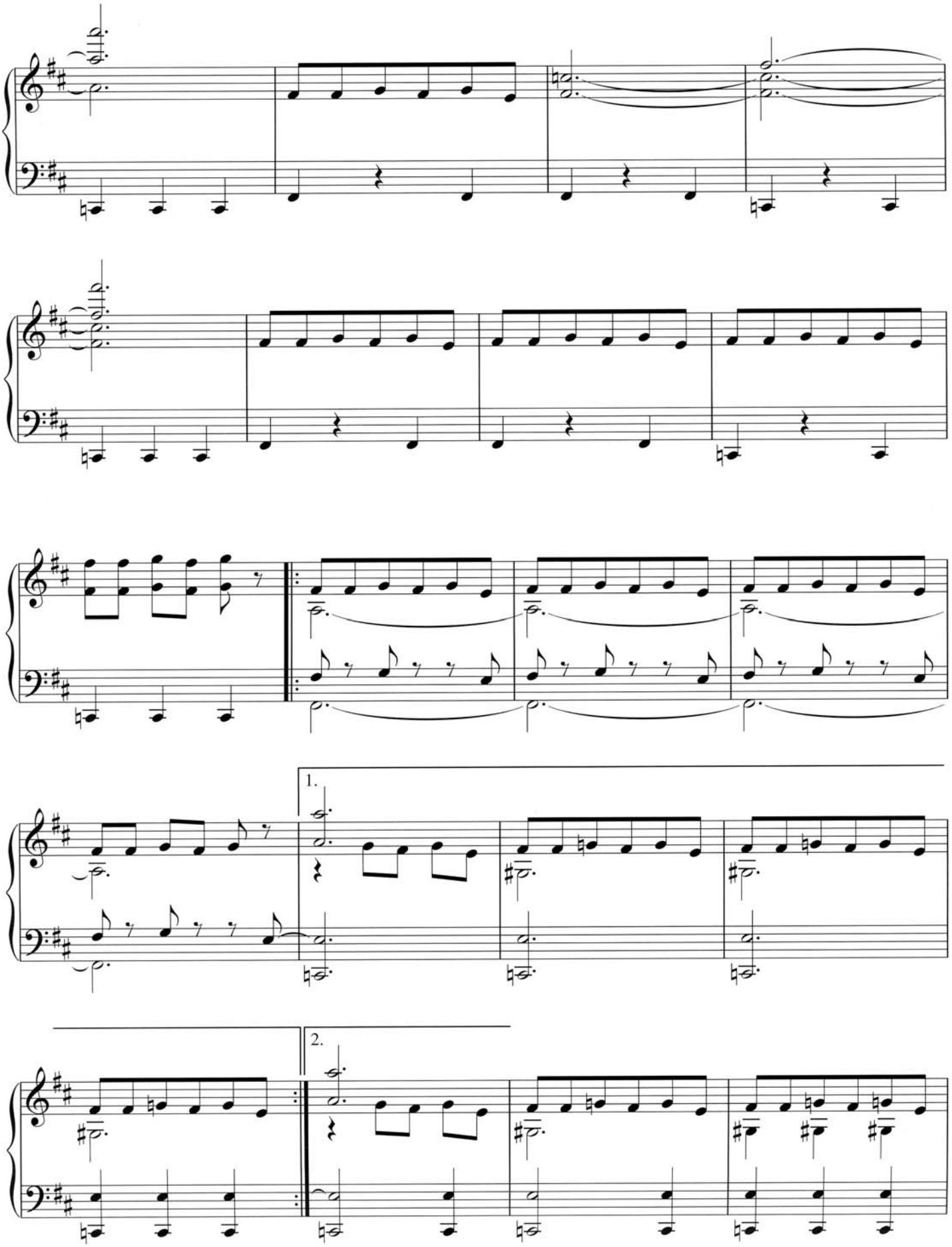
1.
2.

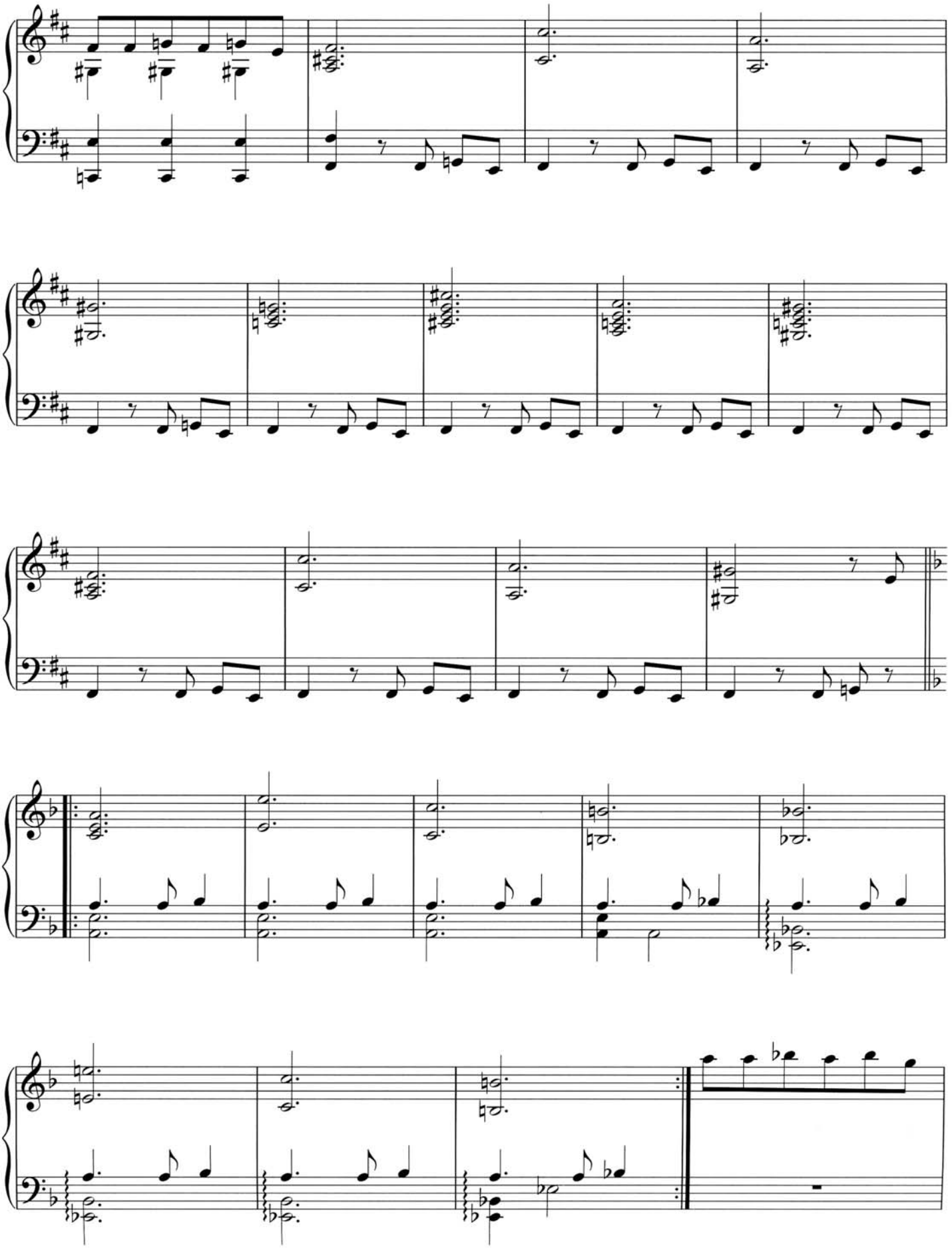

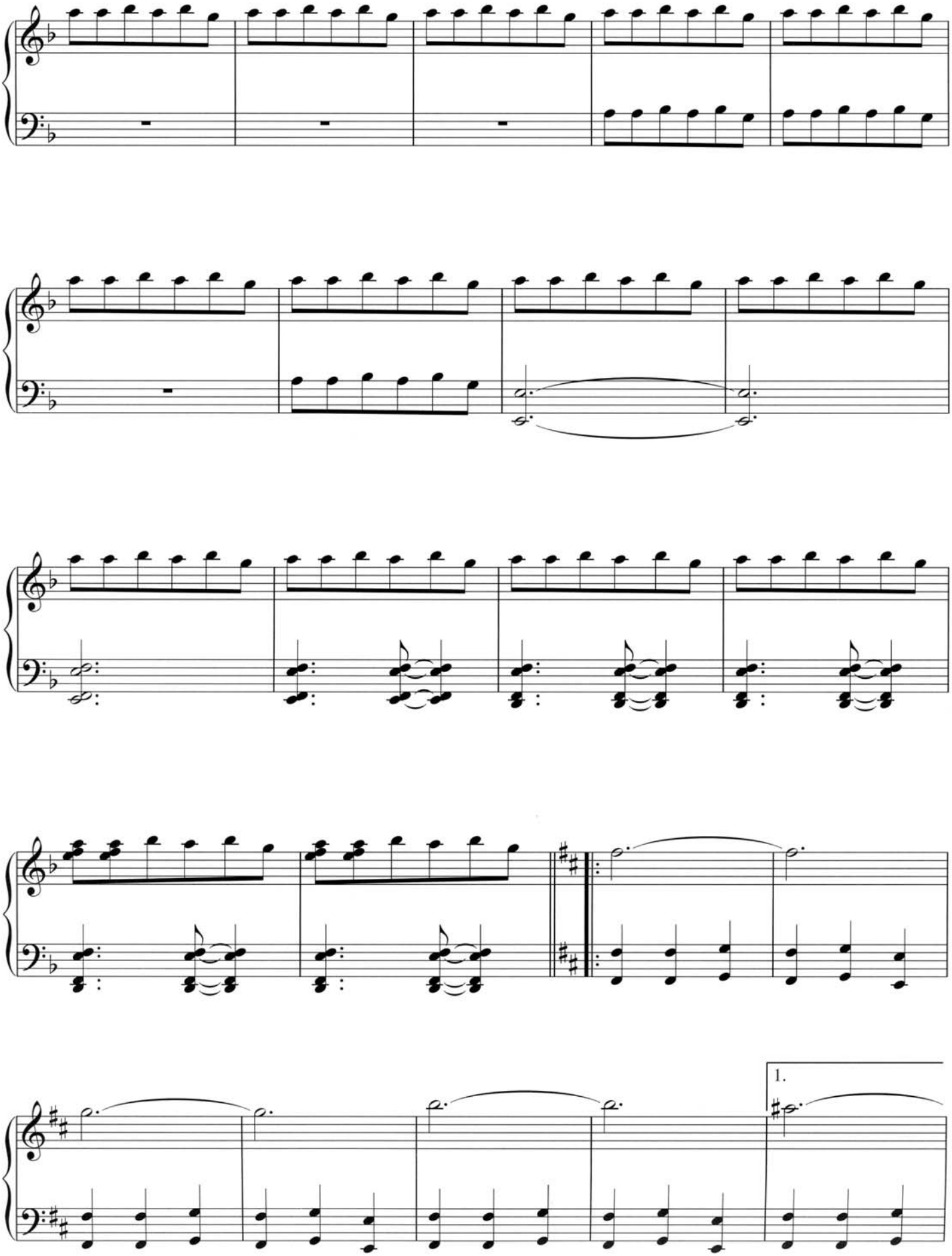
1.

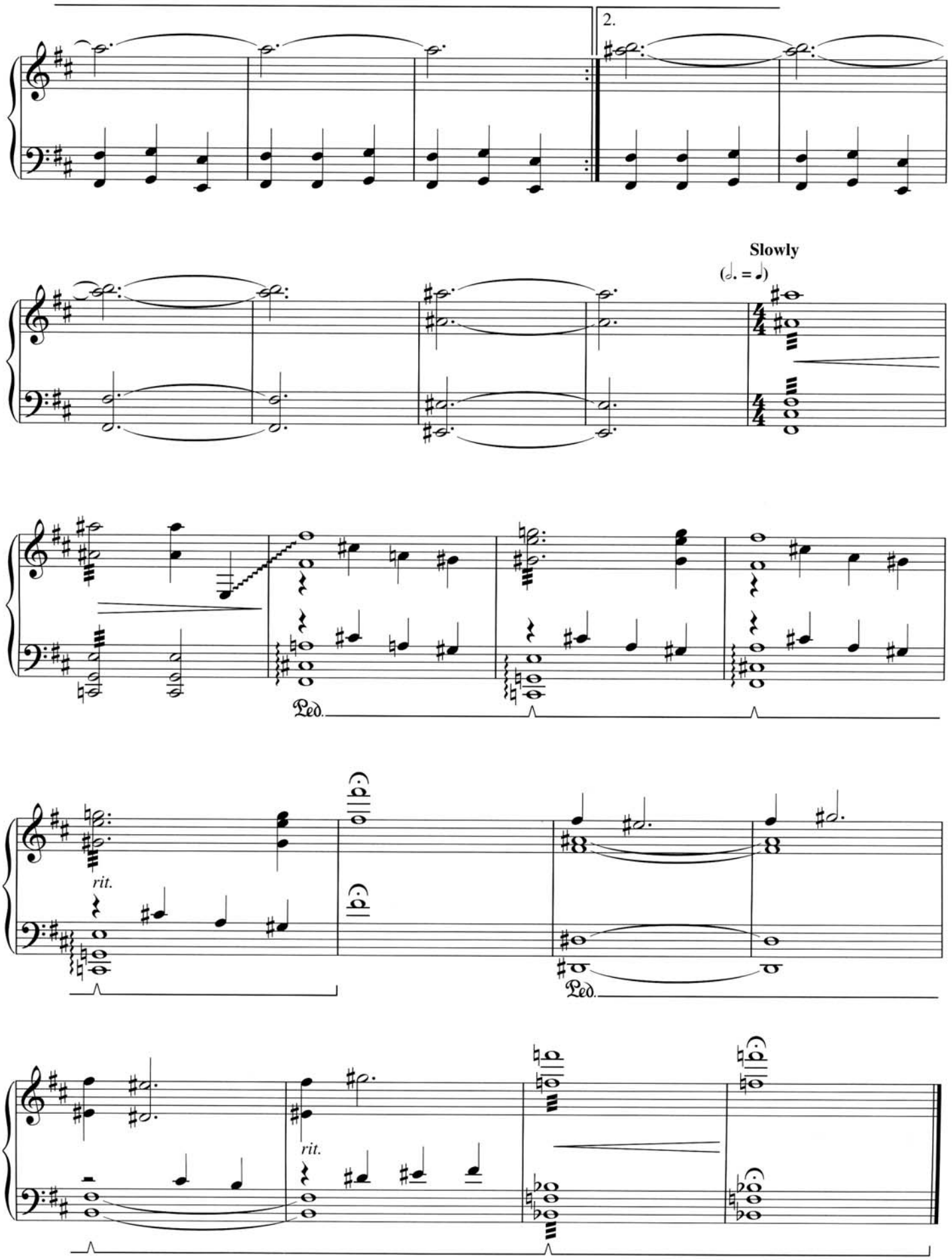
2.
Slowly
(𝅗𝅥. = 𝅗𝅥)
Ped.
rit.
Ped.
rit.

# DOES IT STILL McFLY?

By MICHAEL GIACCHINO

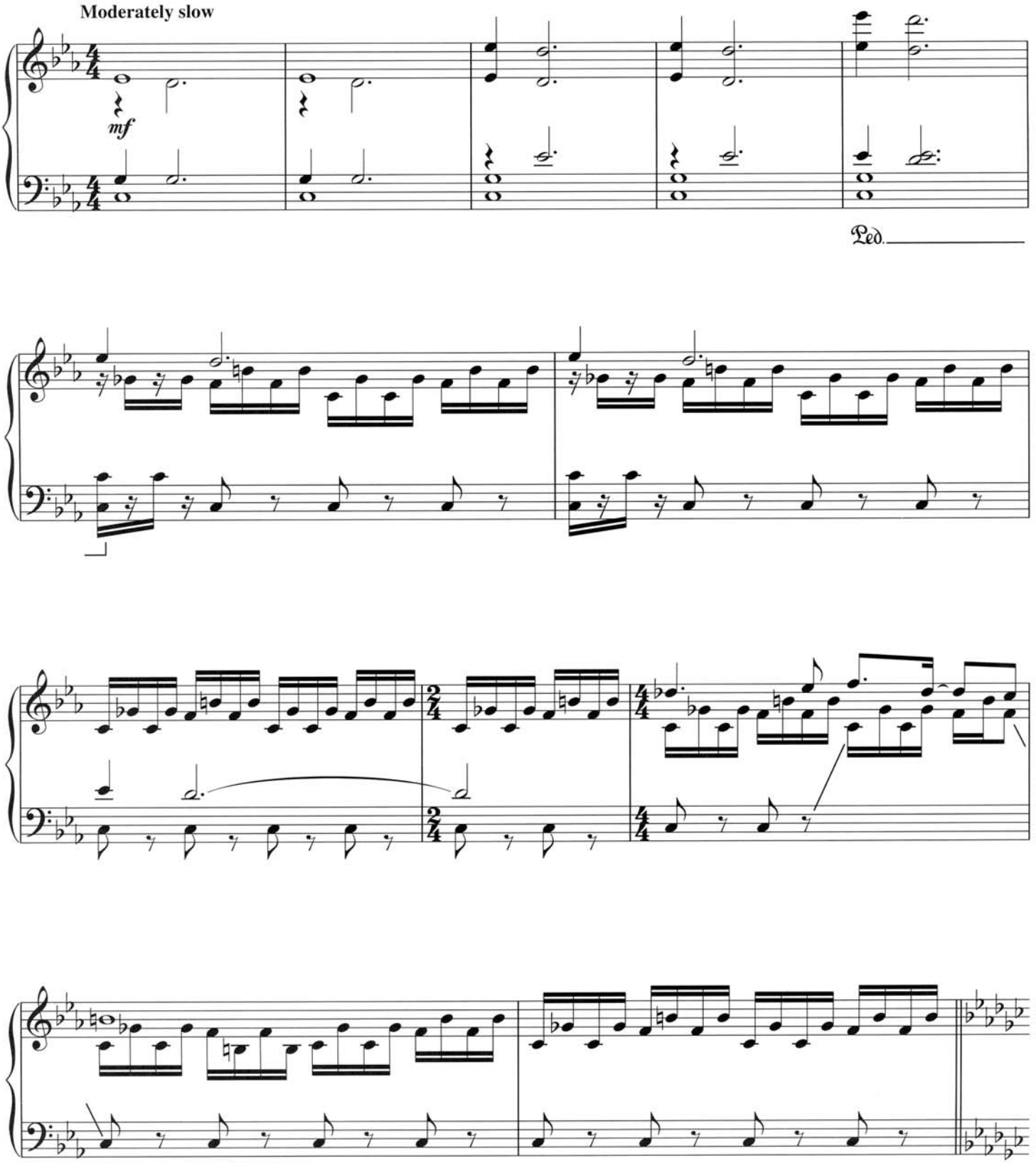

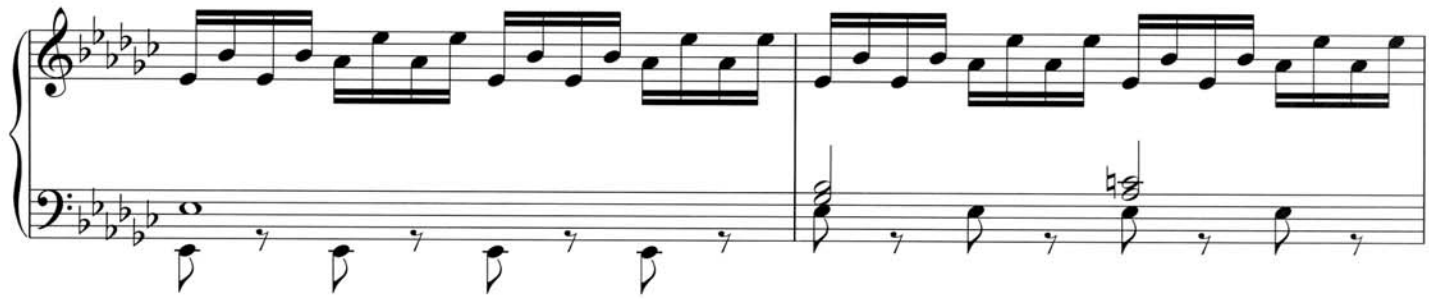

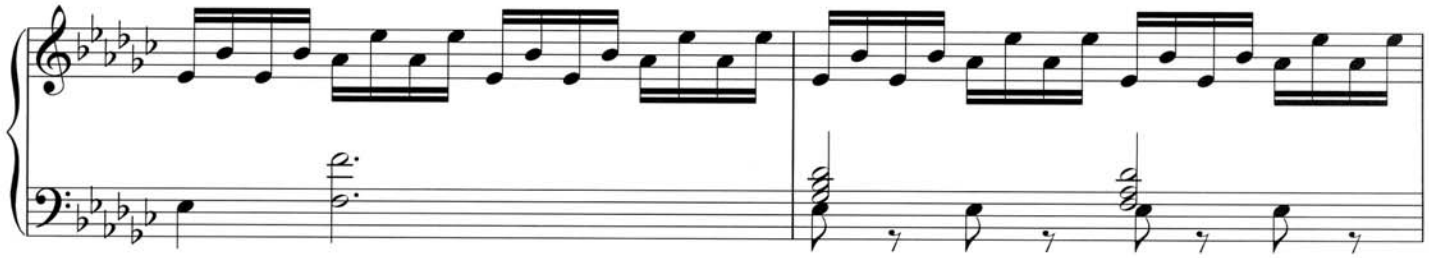

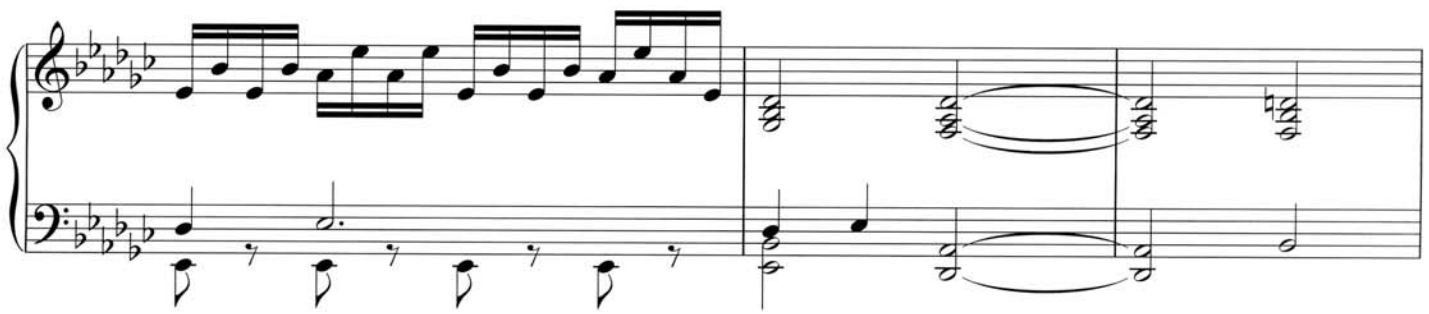

Twice as fast (♪ = ♩)

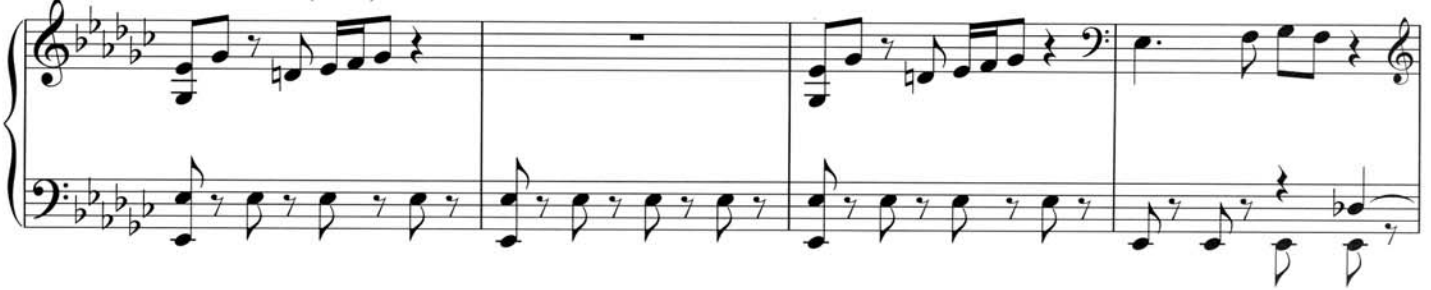

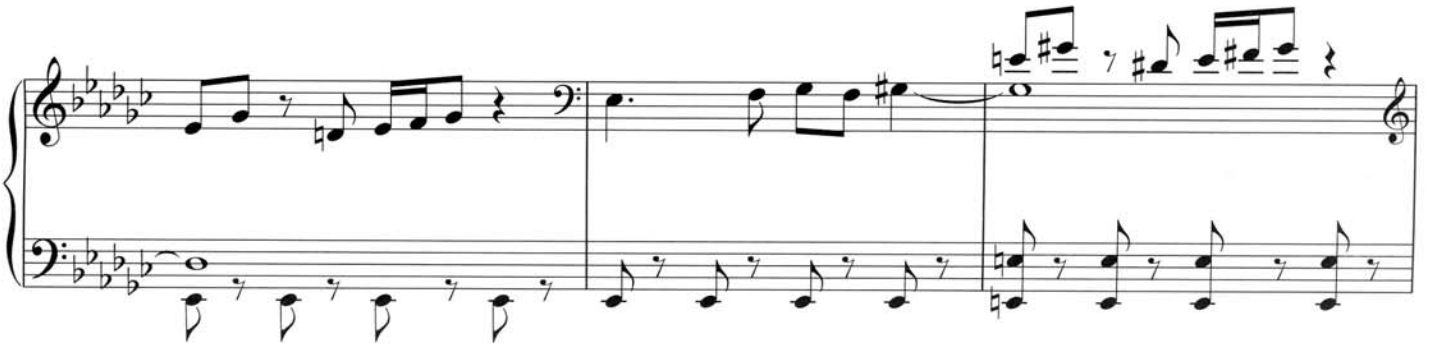

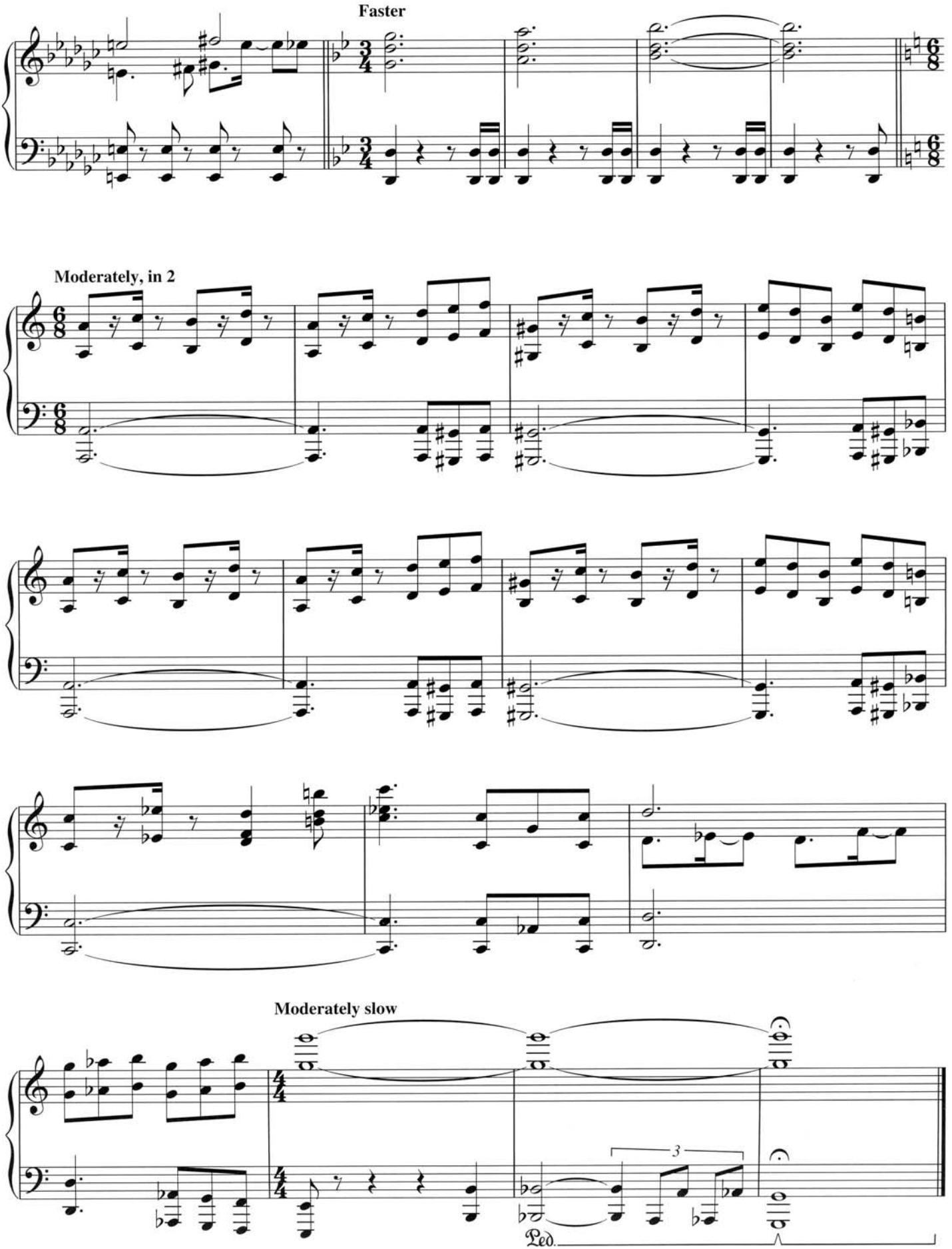
Faster
Moderately, in 2
Moderately slow
3
Ped.

# NERO FIDDLES, NARADA BURNS

By MICHAEL GIACCHINO

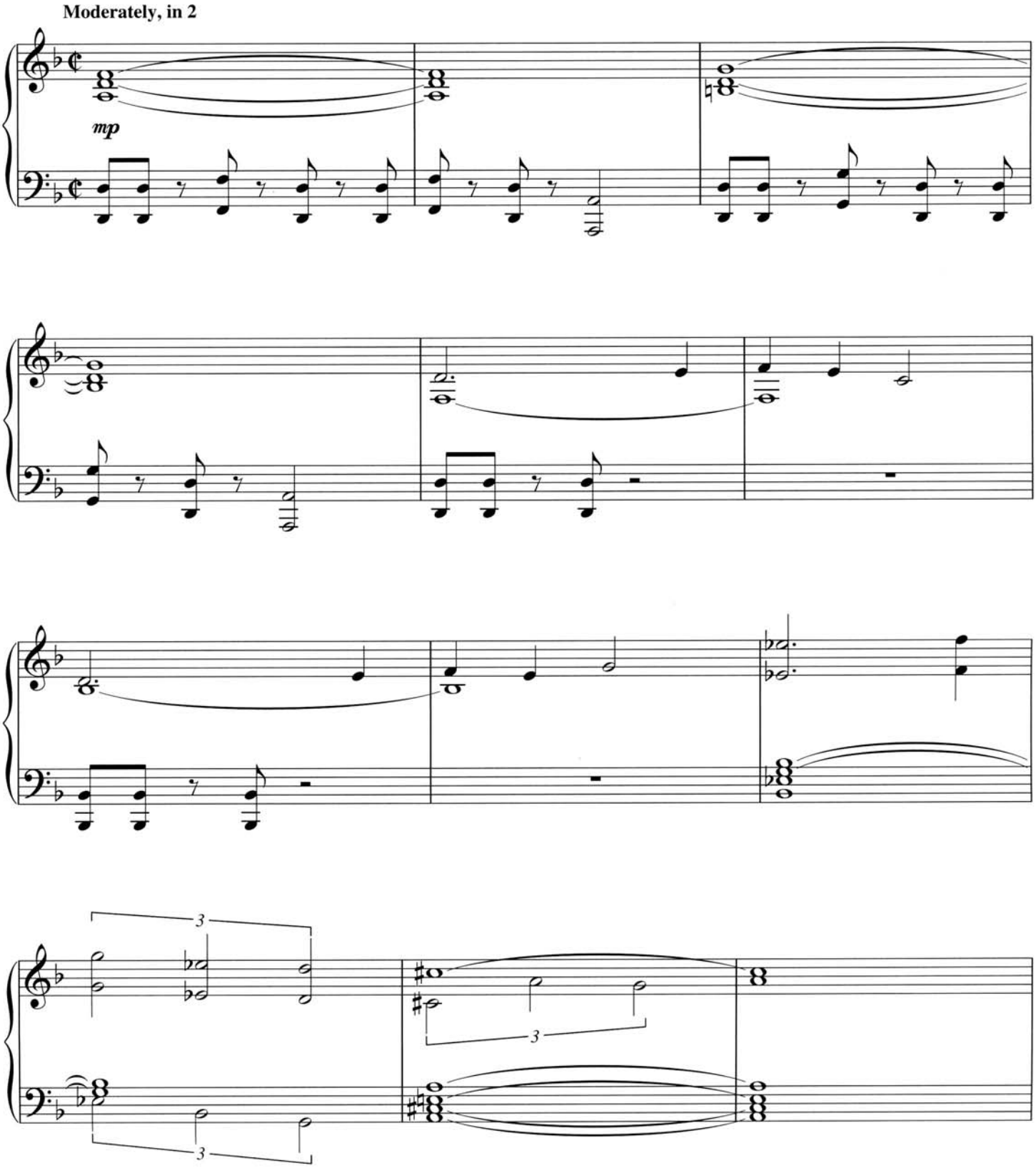

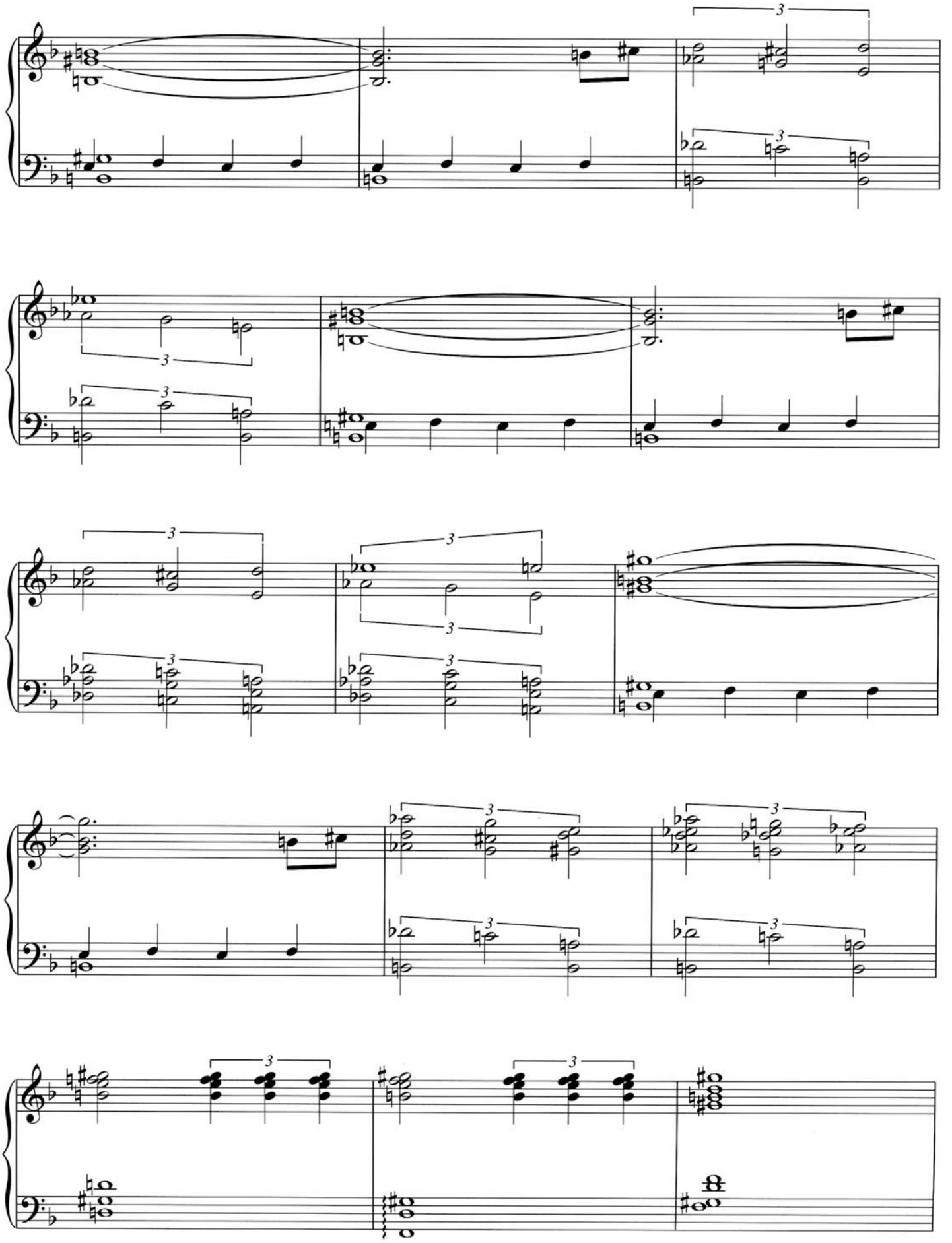

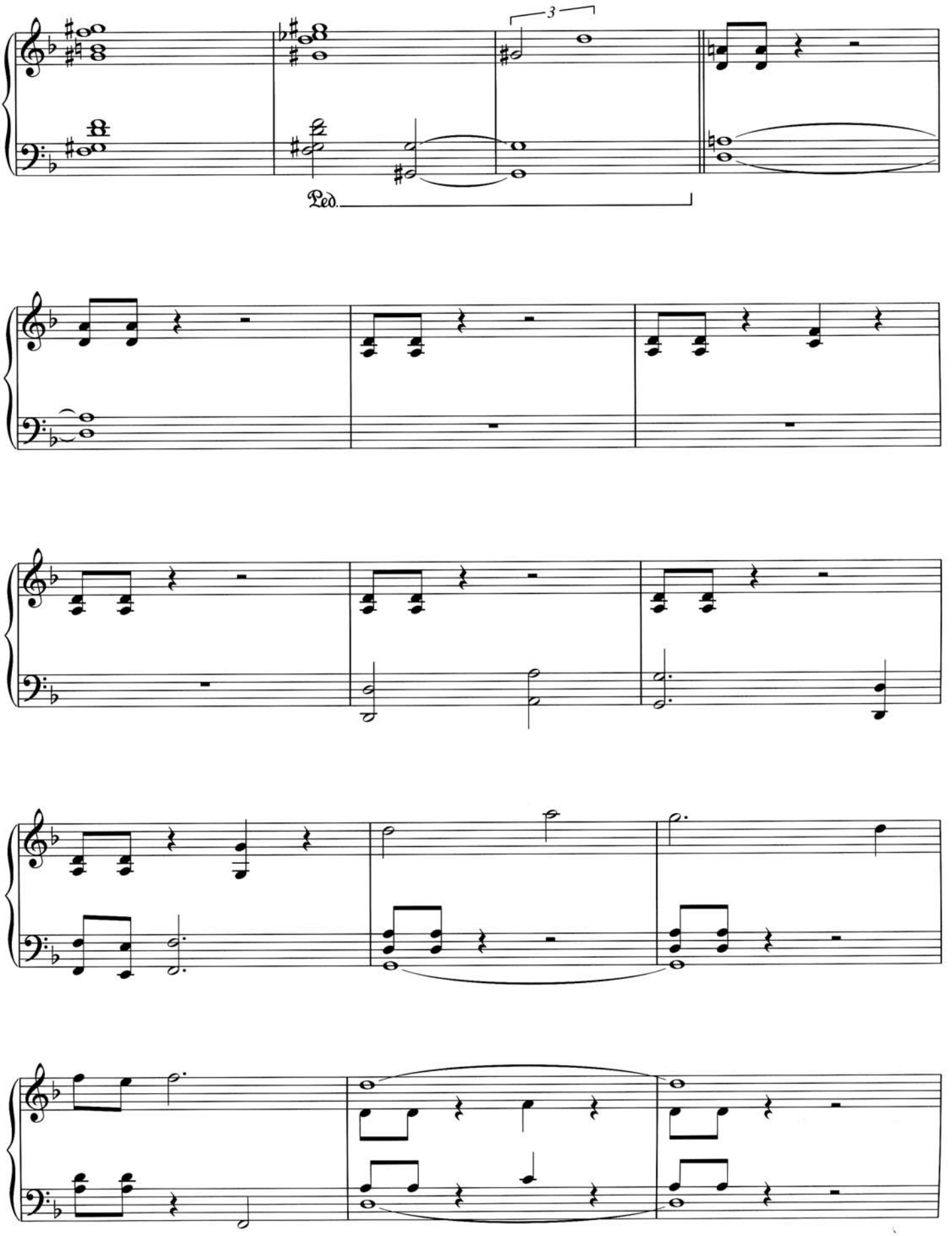
3
Ped.

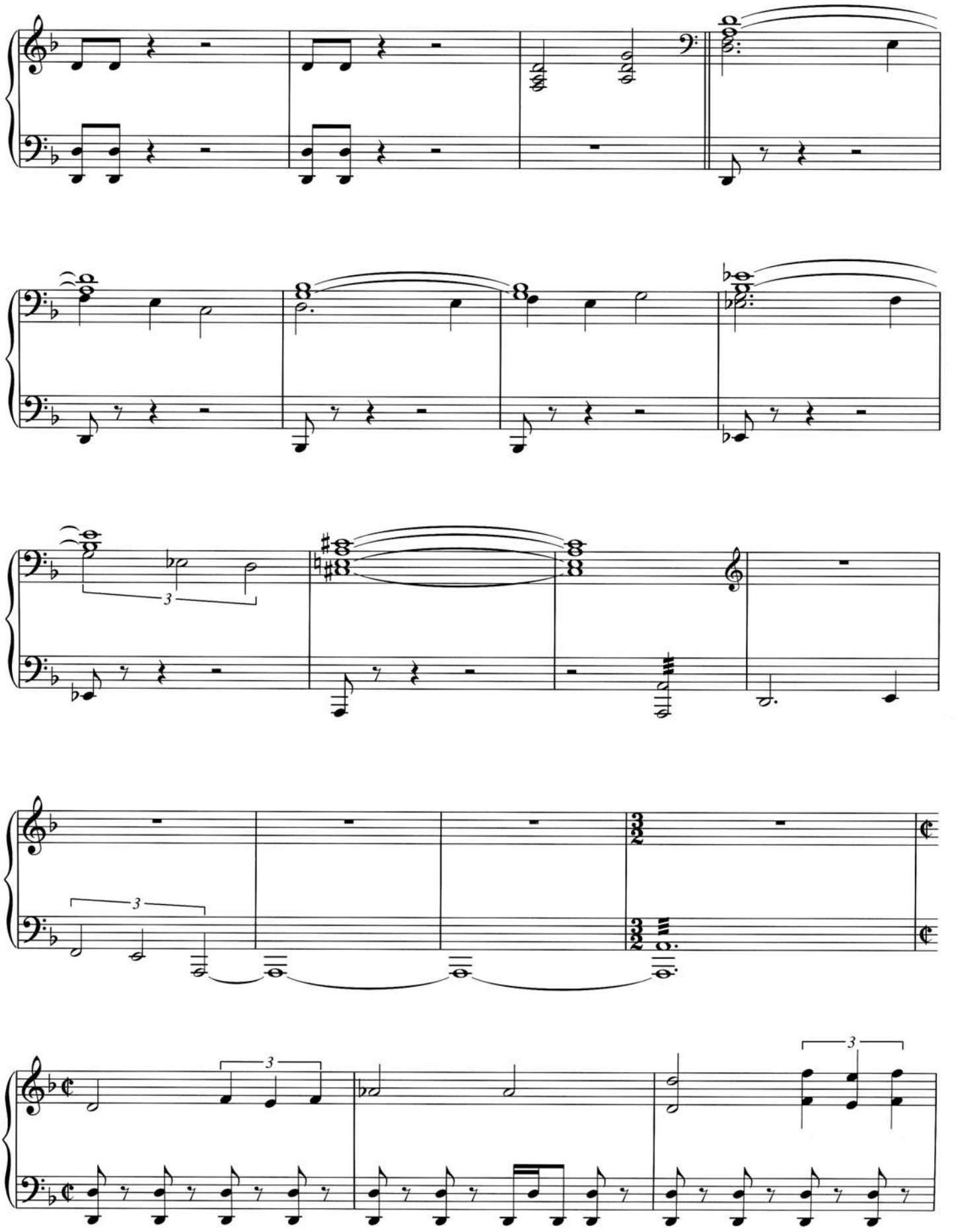

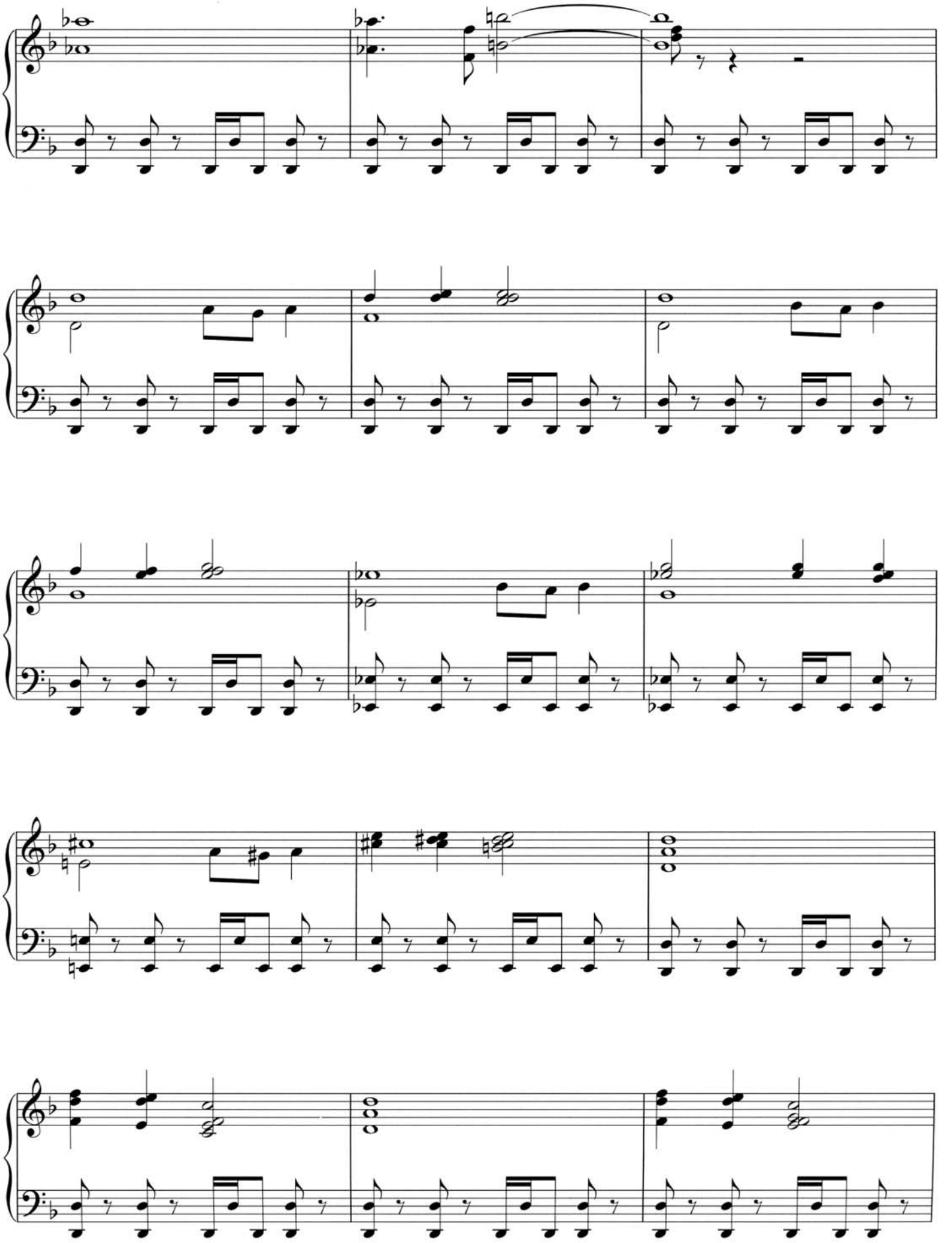

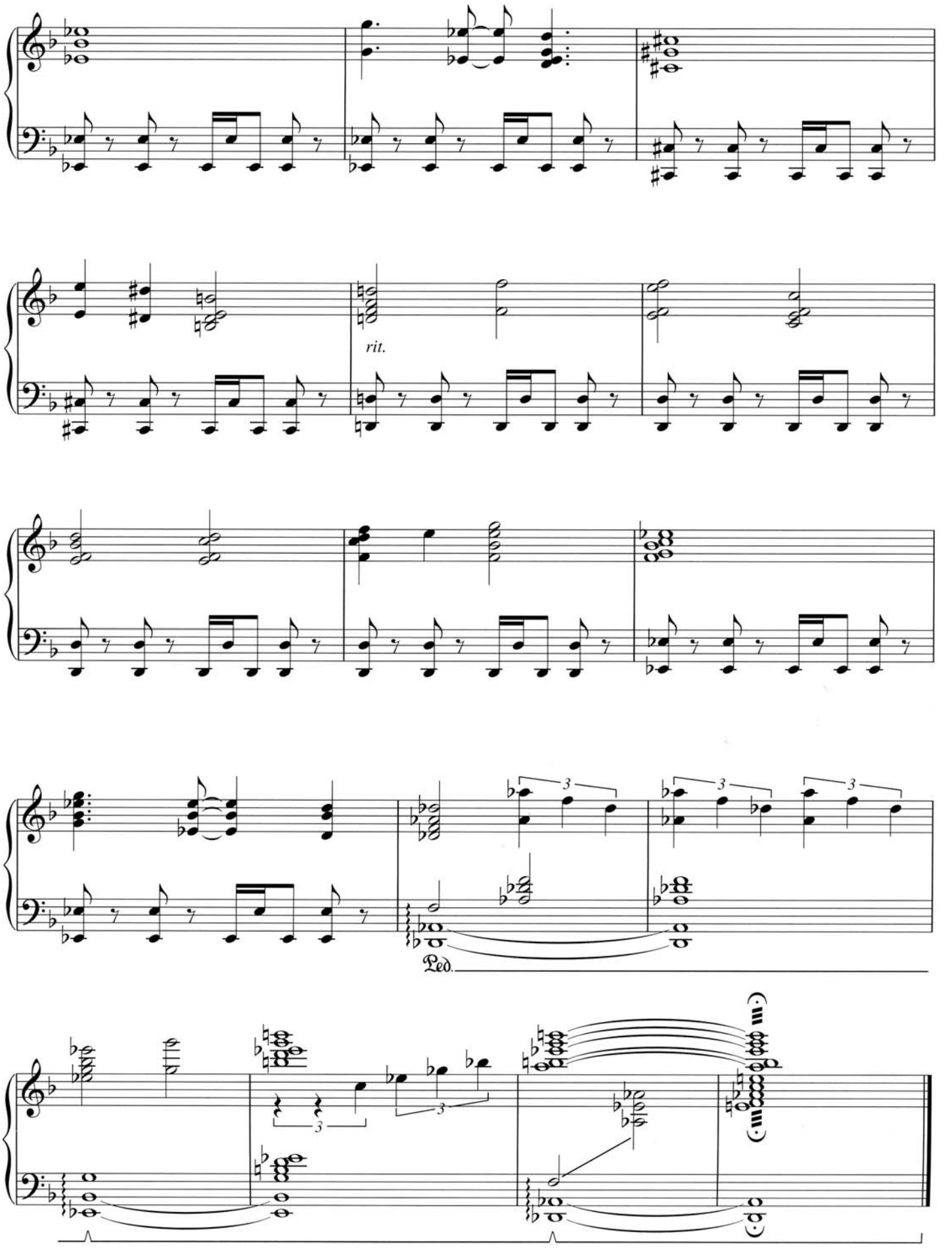
rit.
Ped.

# BACK FROM BLACK

By MICHAEL GIACCHINO

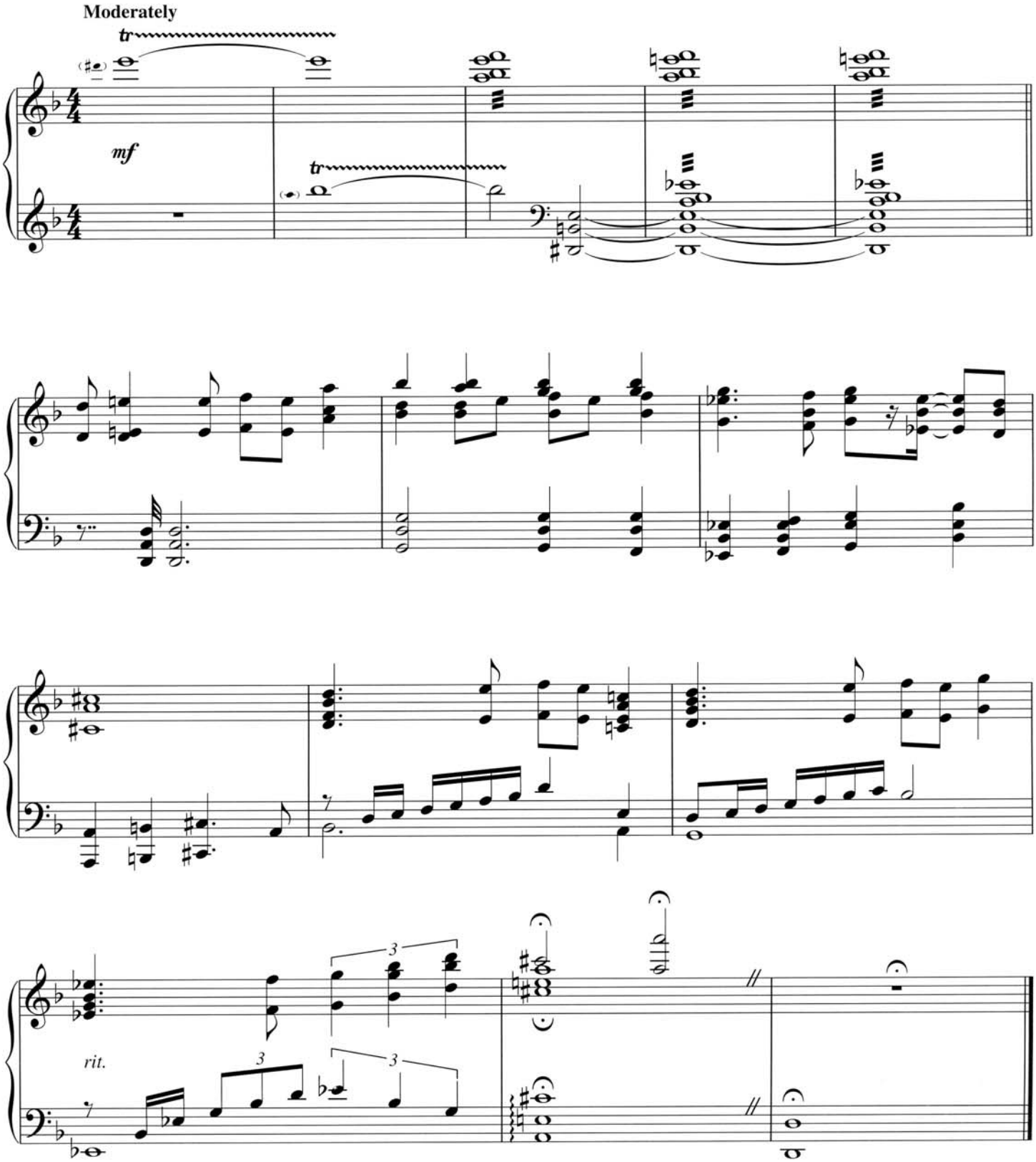

# THAT NEW CAR SMELL

By MICHAEL GIACCHINO

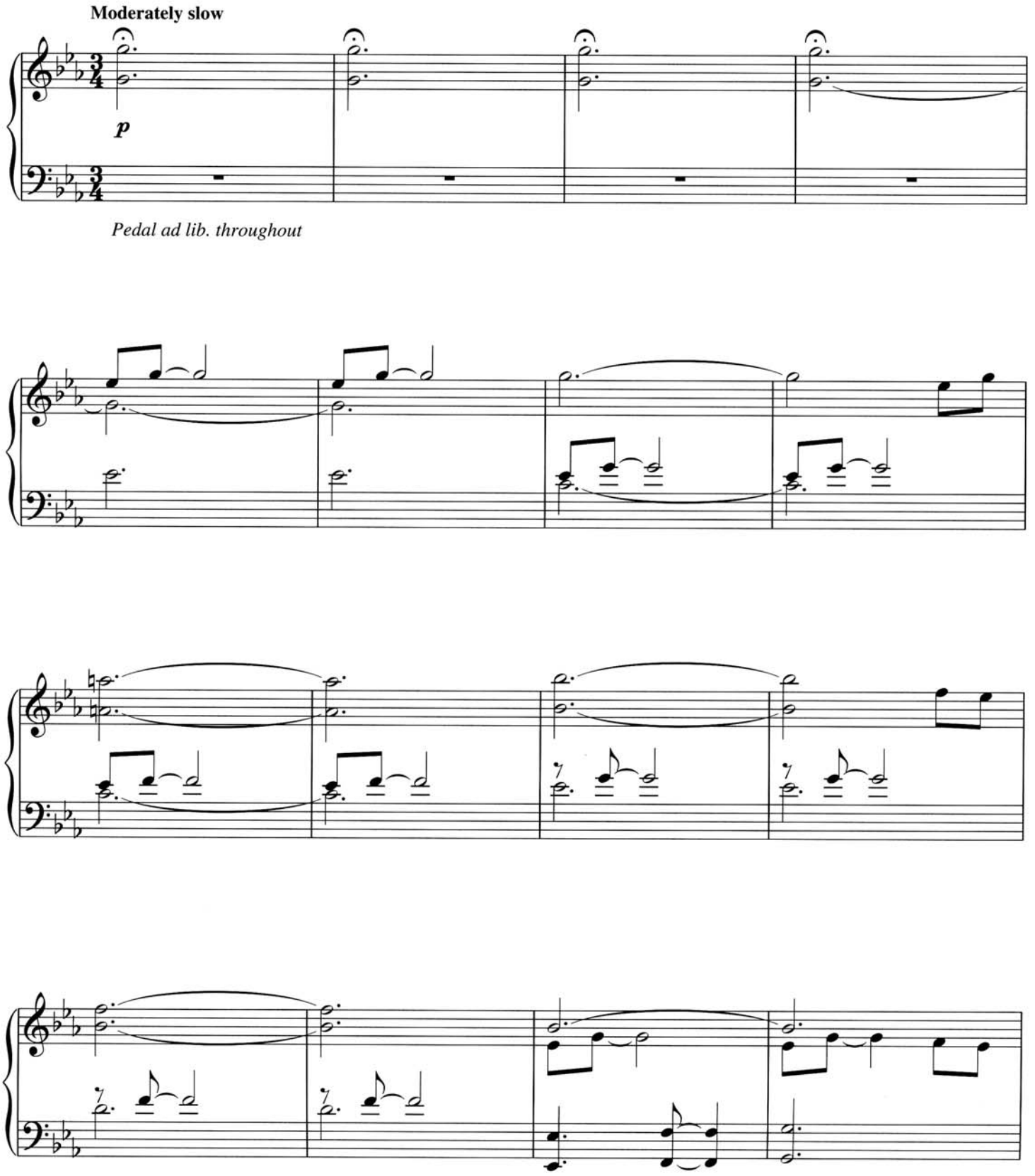

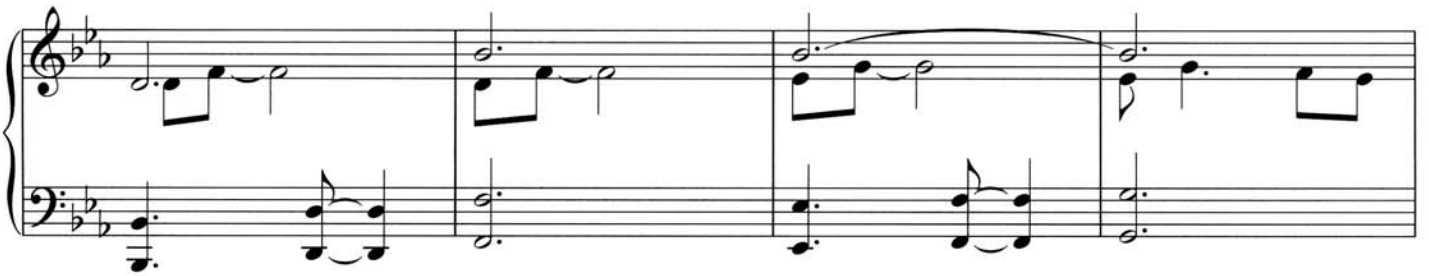

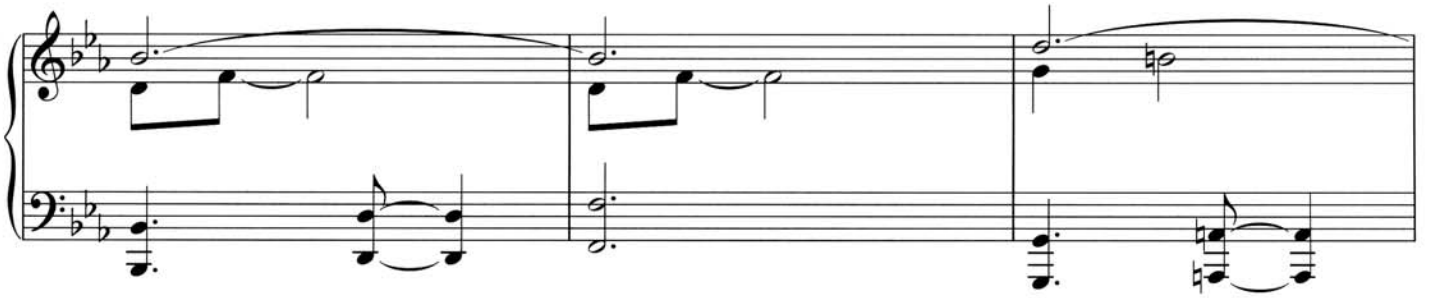

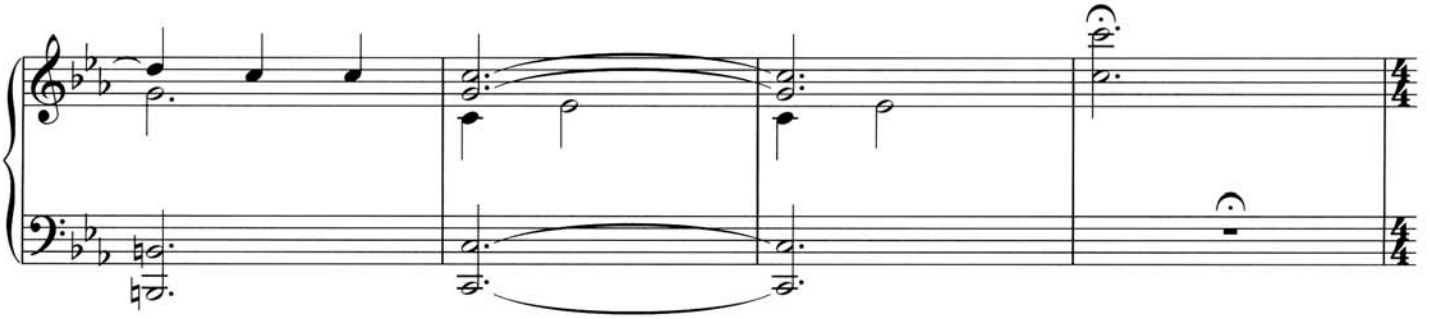

Slowly

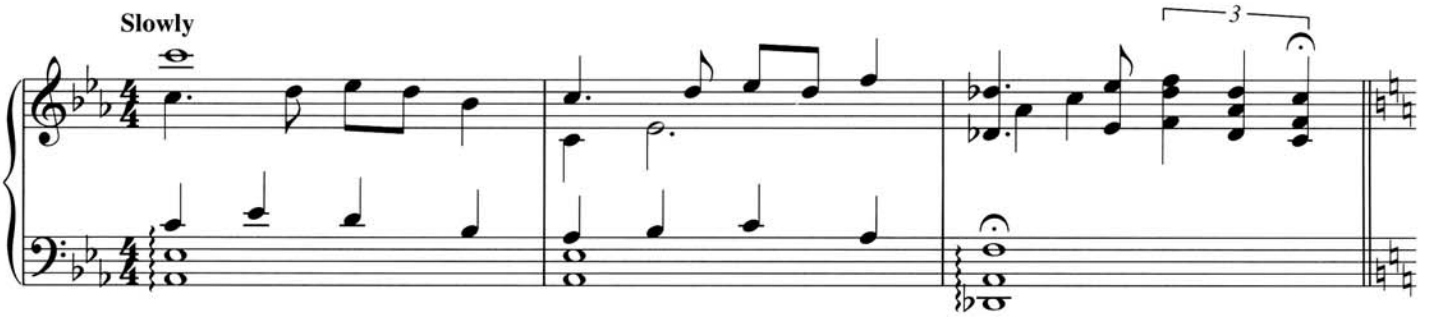


Slightly faster

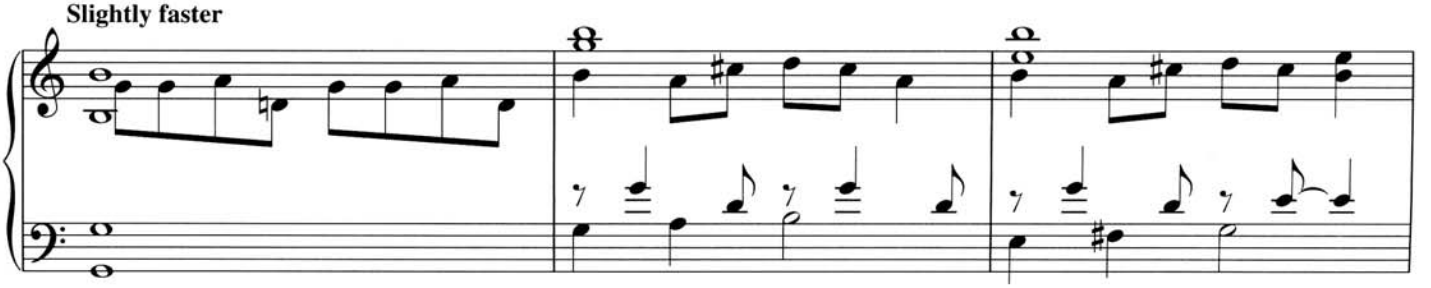

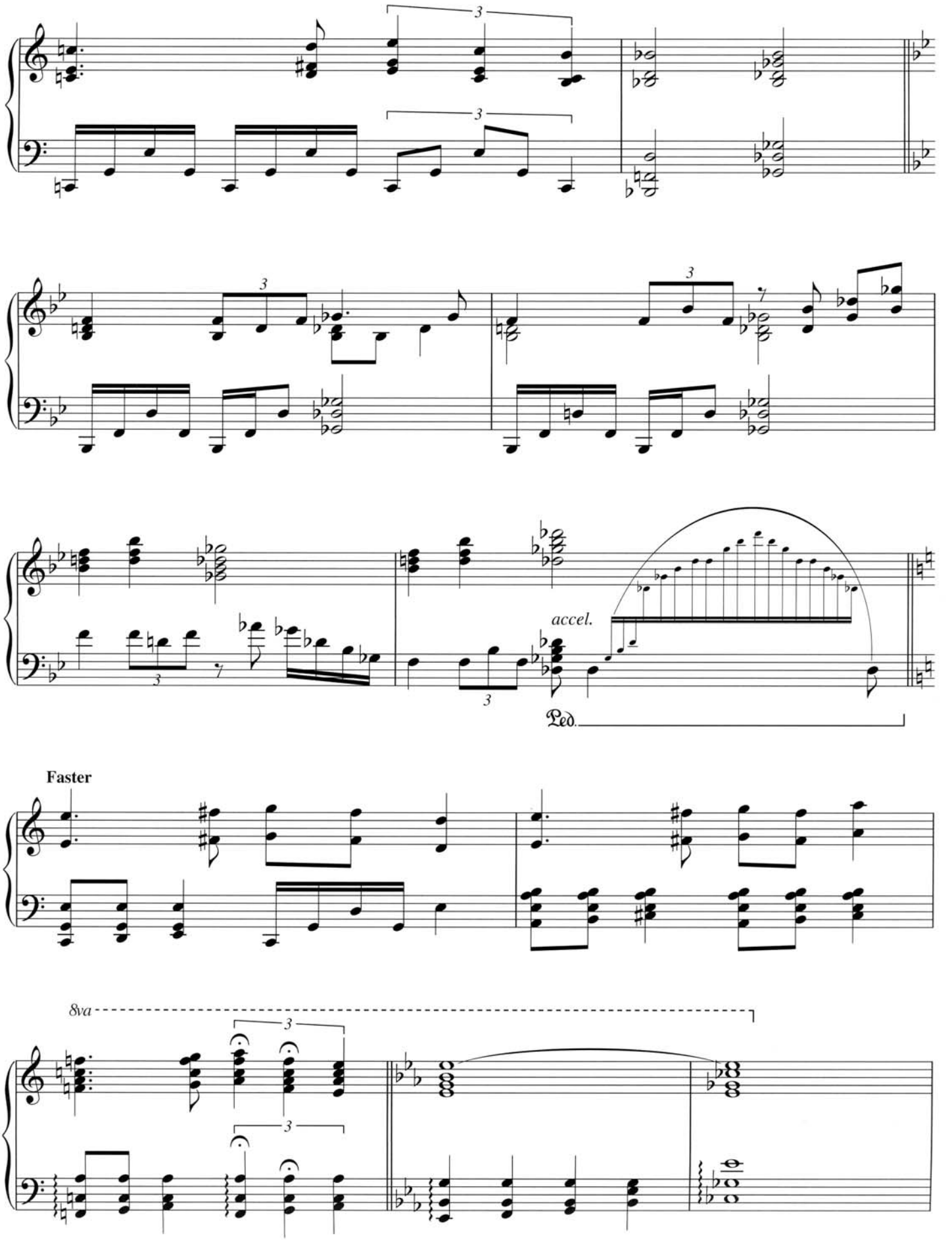
accel.
Ped.
Faster
8va

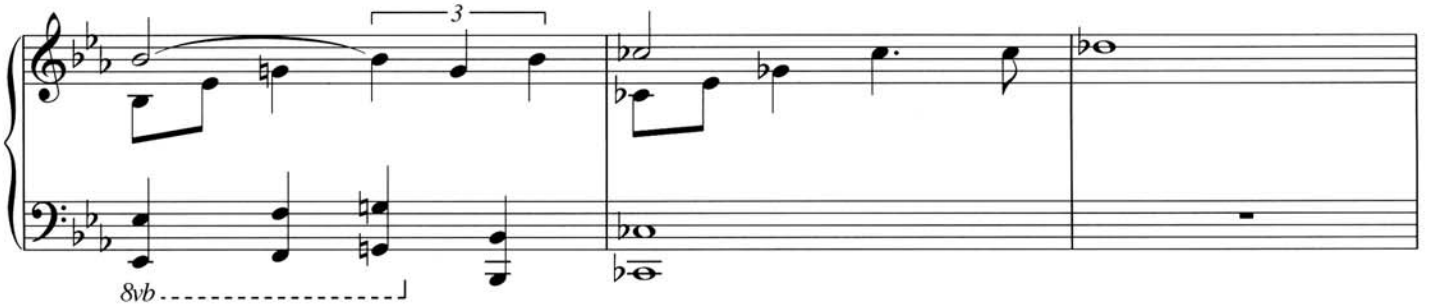


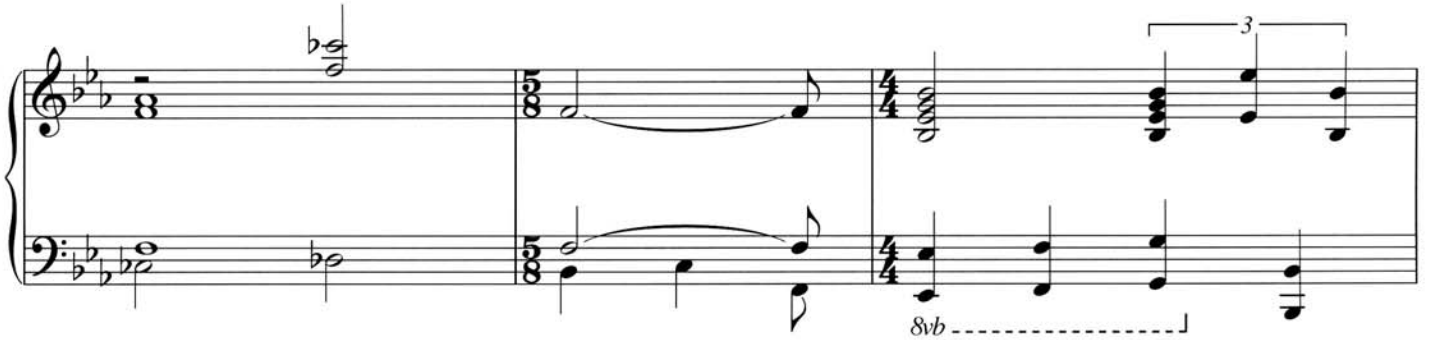


**Twice as fast**

(♩ = 𝅗𝅥)

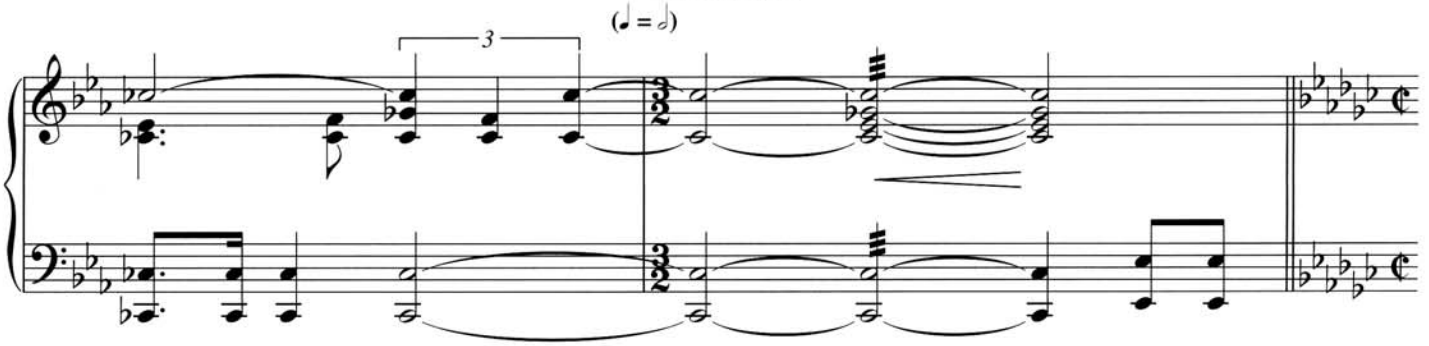


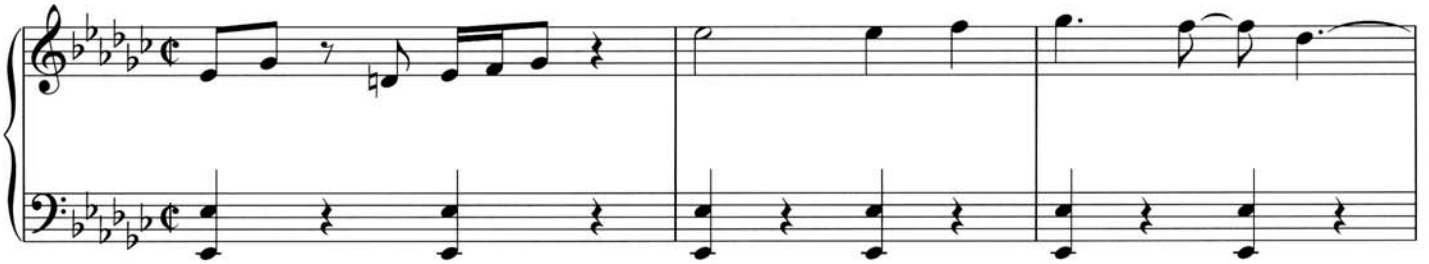

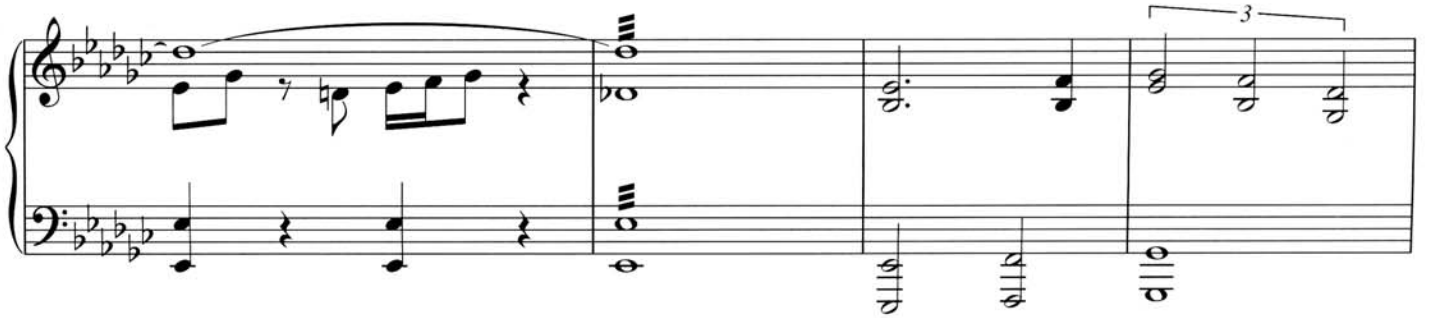

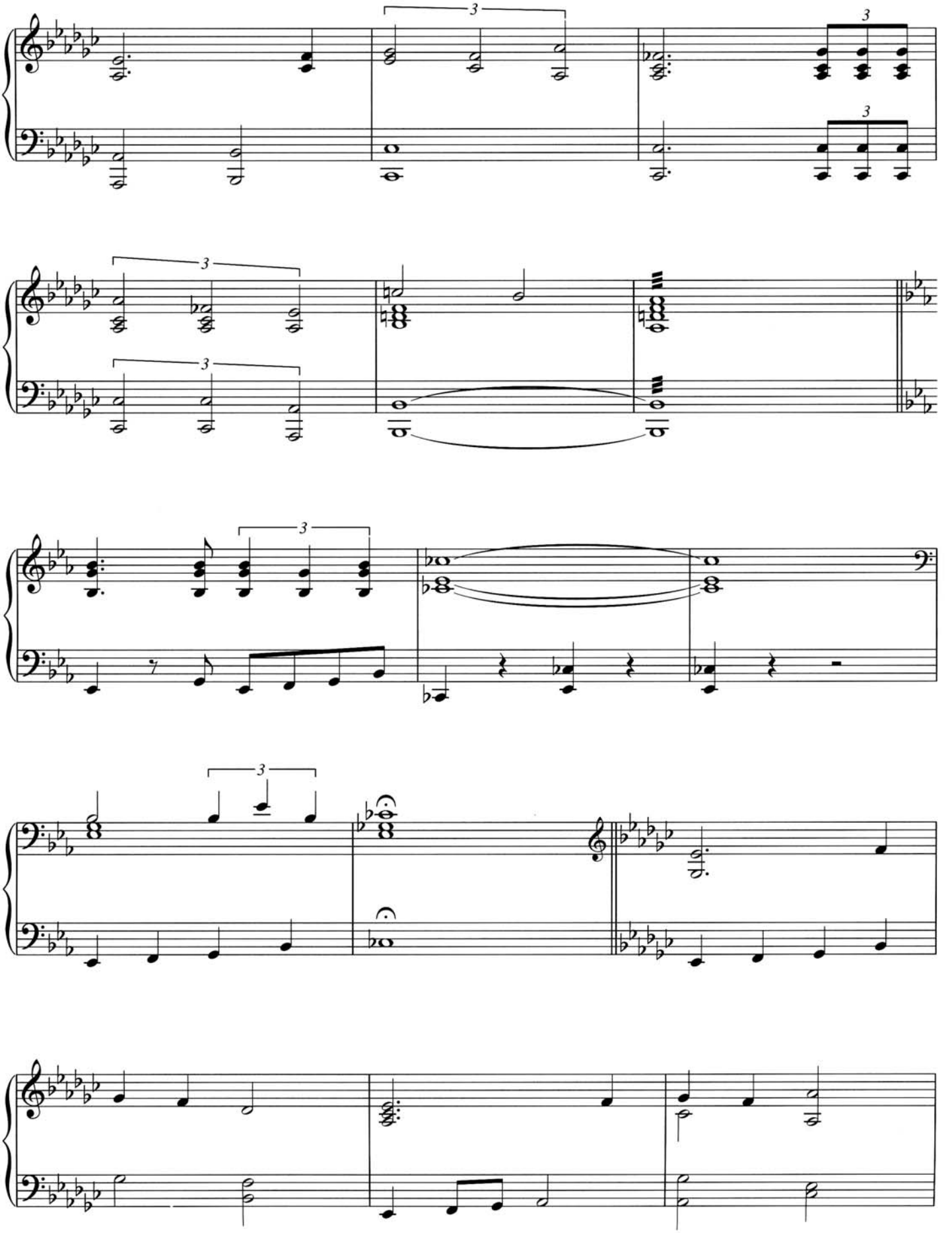

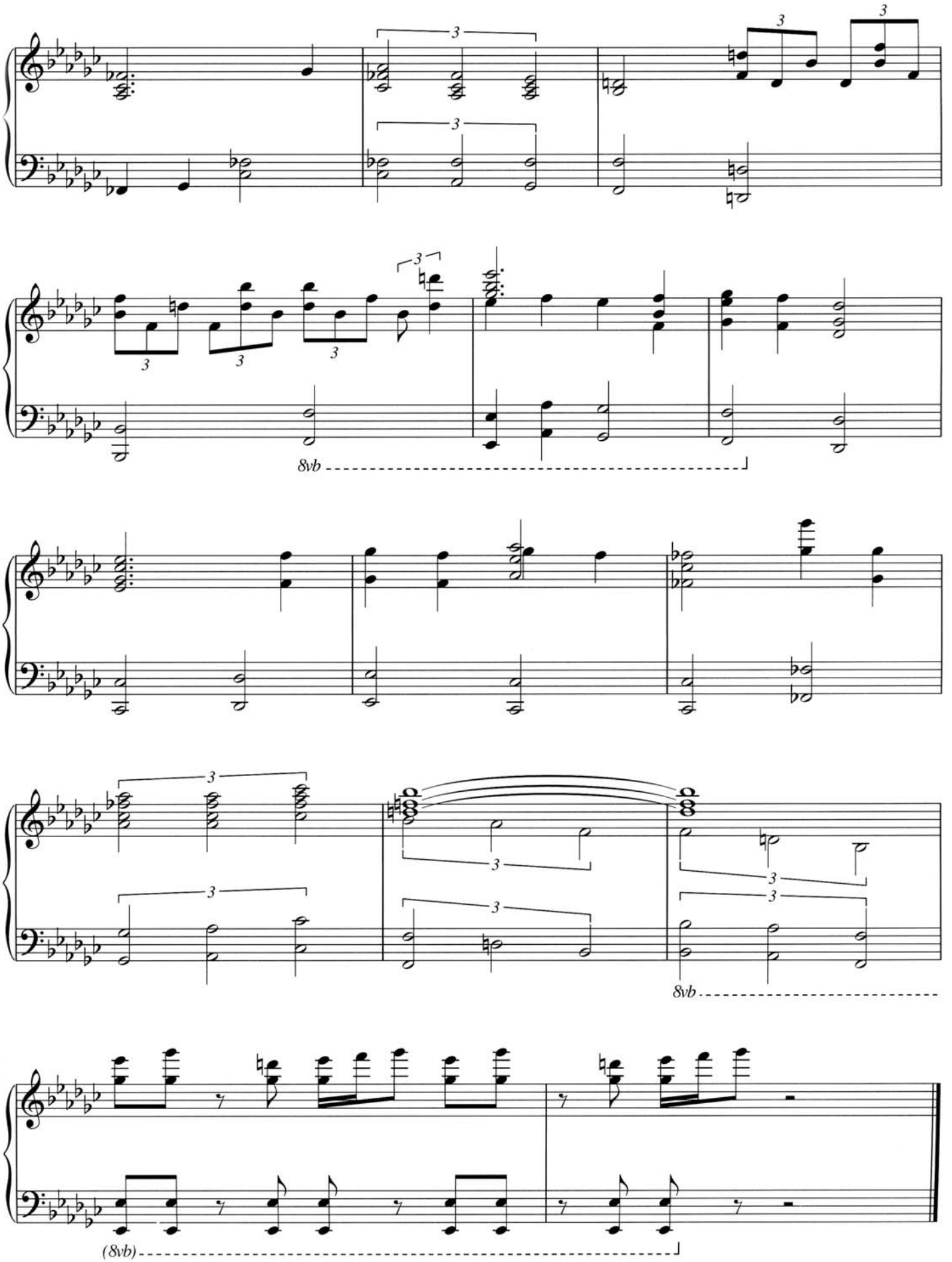
8vb
8vb
(8vb)

# TO BOLDLY GO

By MICHAEL GIACCHINO
Contains portions of the TV Theme
by Alexander Courage and Gene Roddenberry

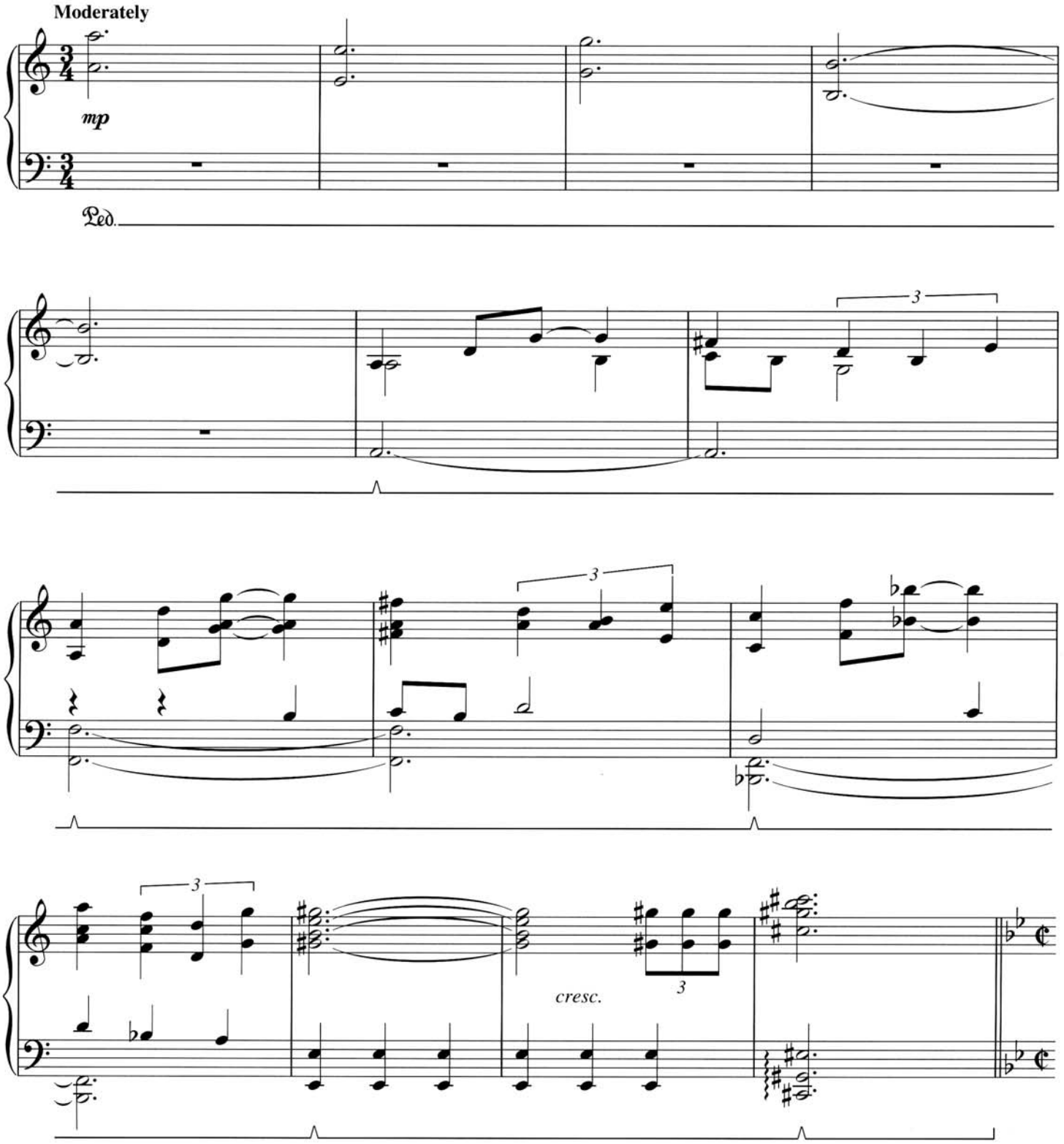

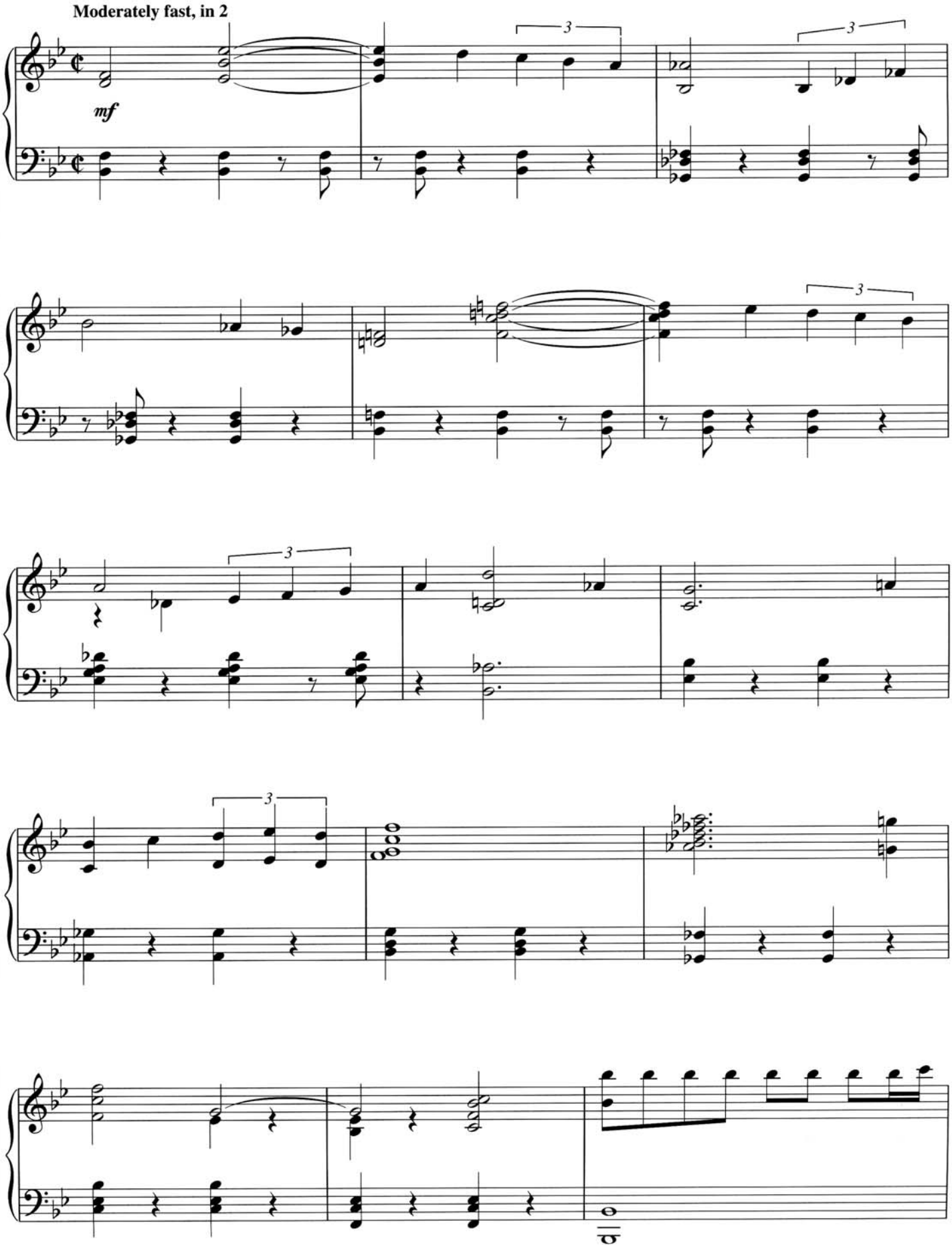
Moderately fast, in 2
mf

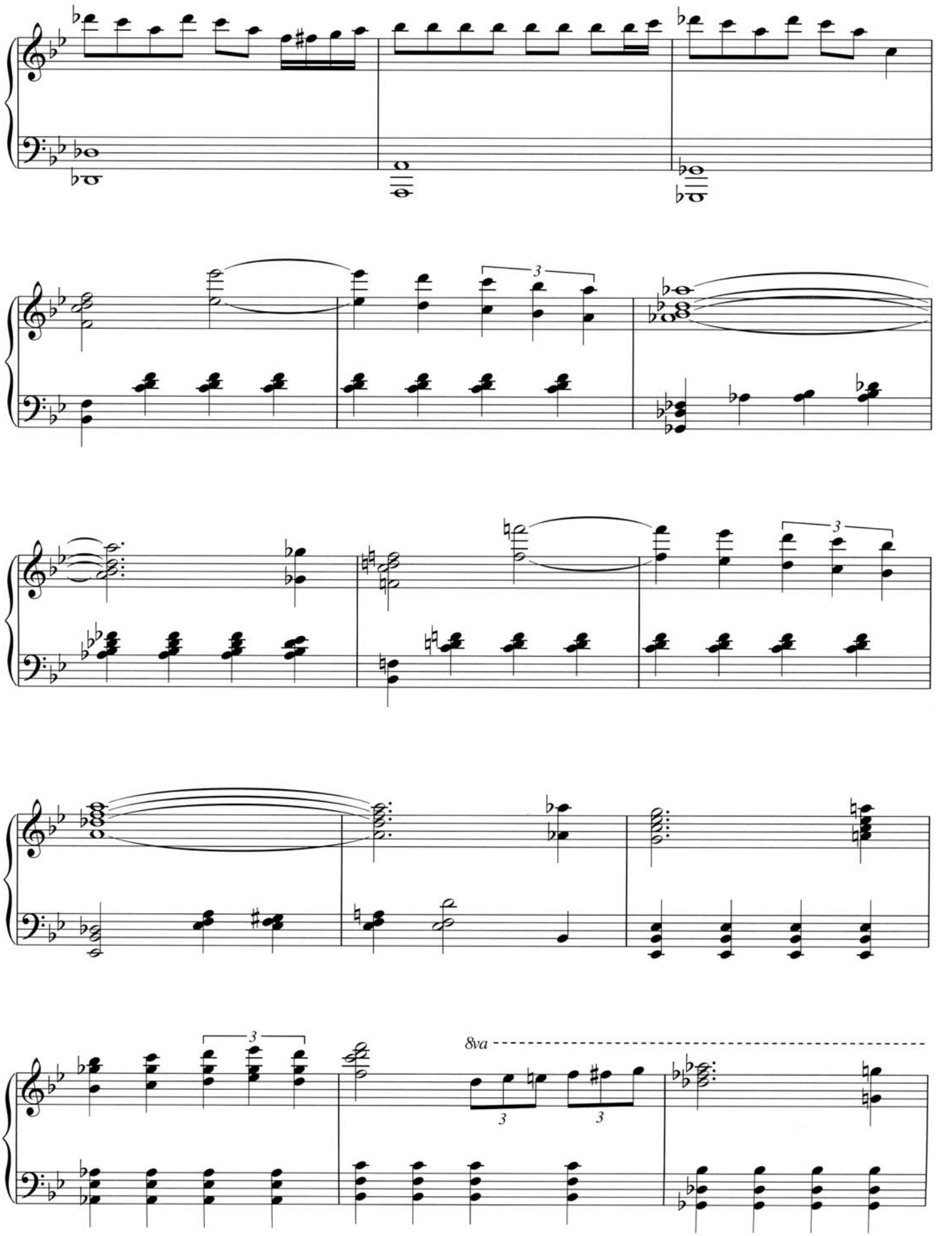
3
3
3
3
8va
3
3

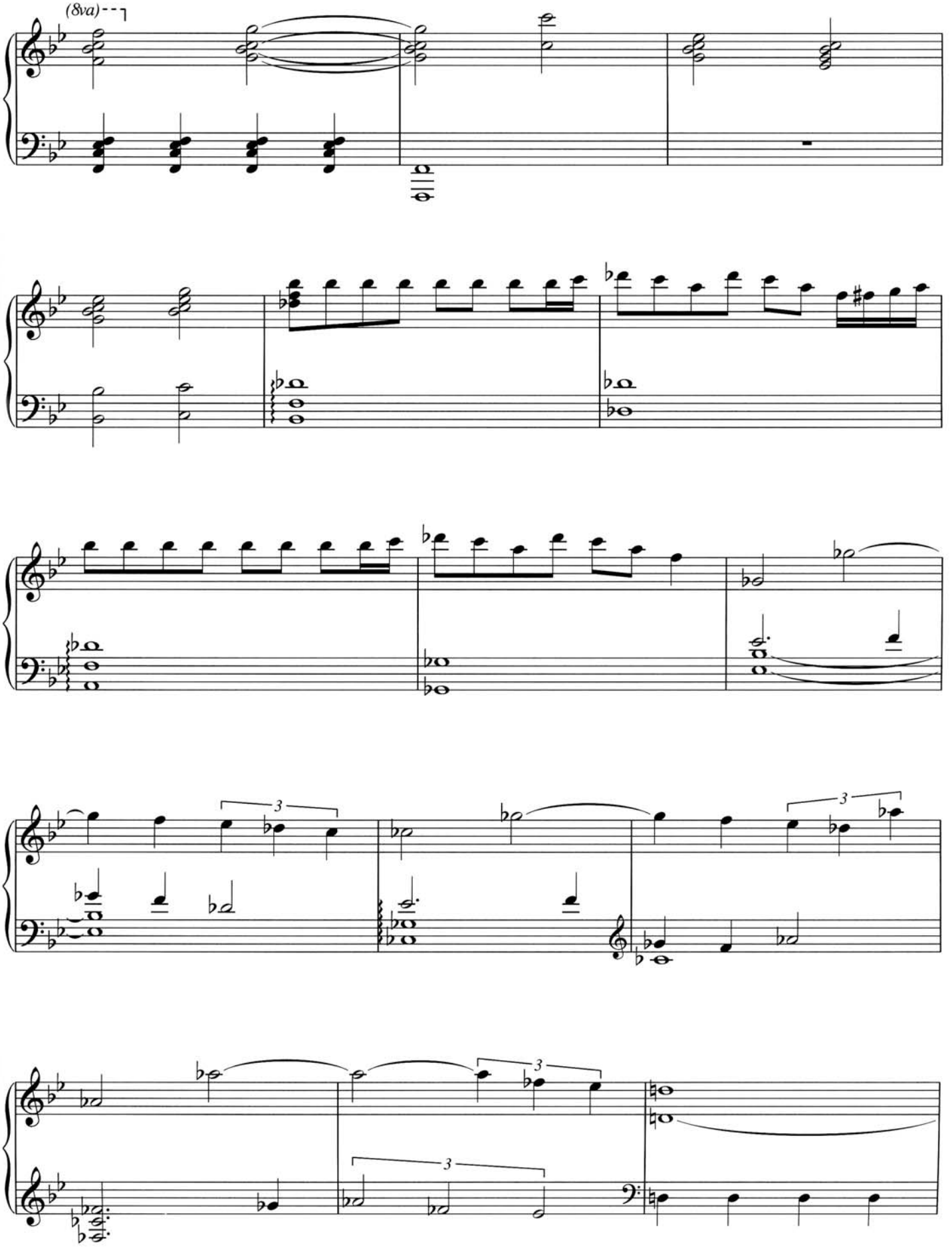
(8va)
3
3
3
3
3

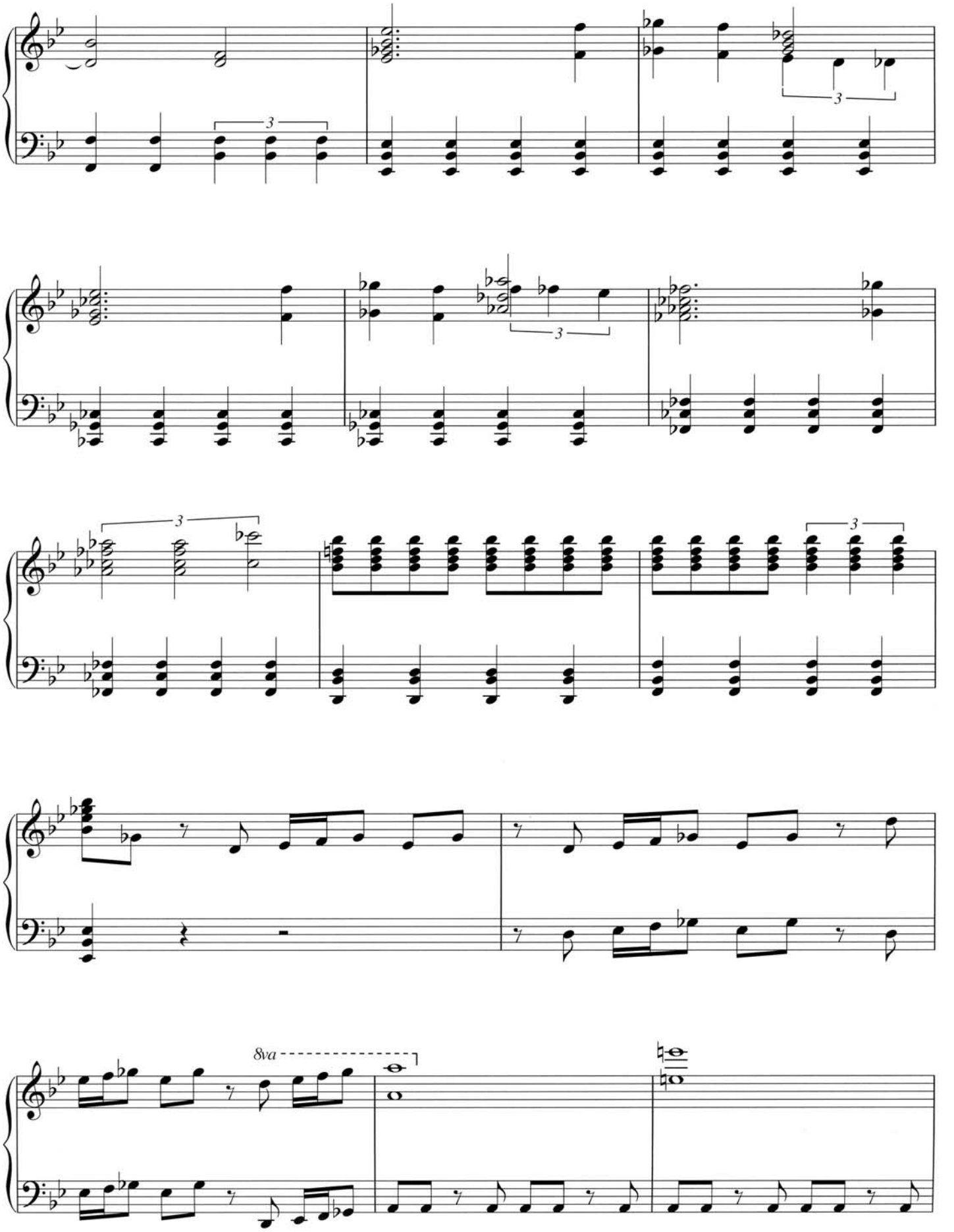
3
3
3
3
3
3
8va

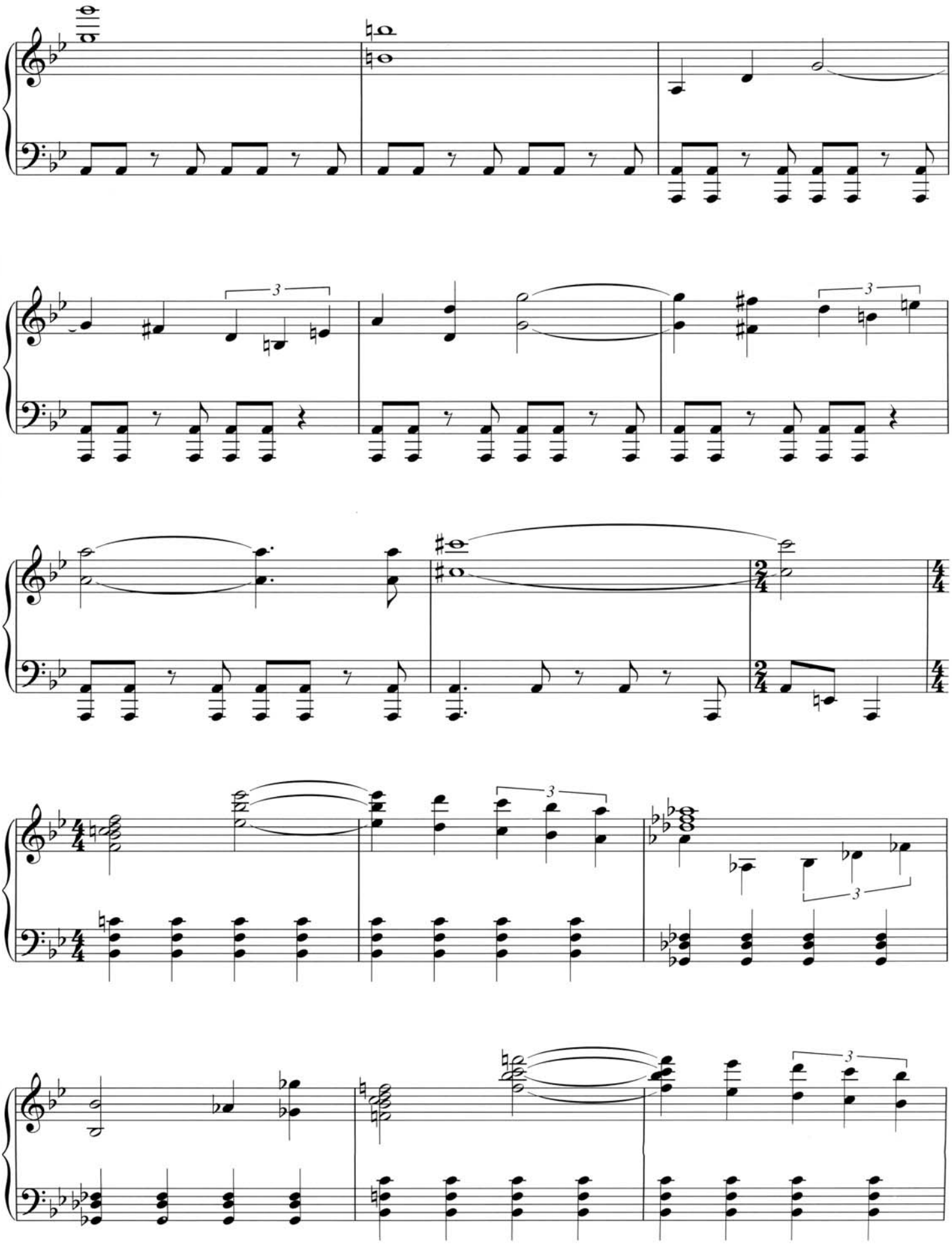

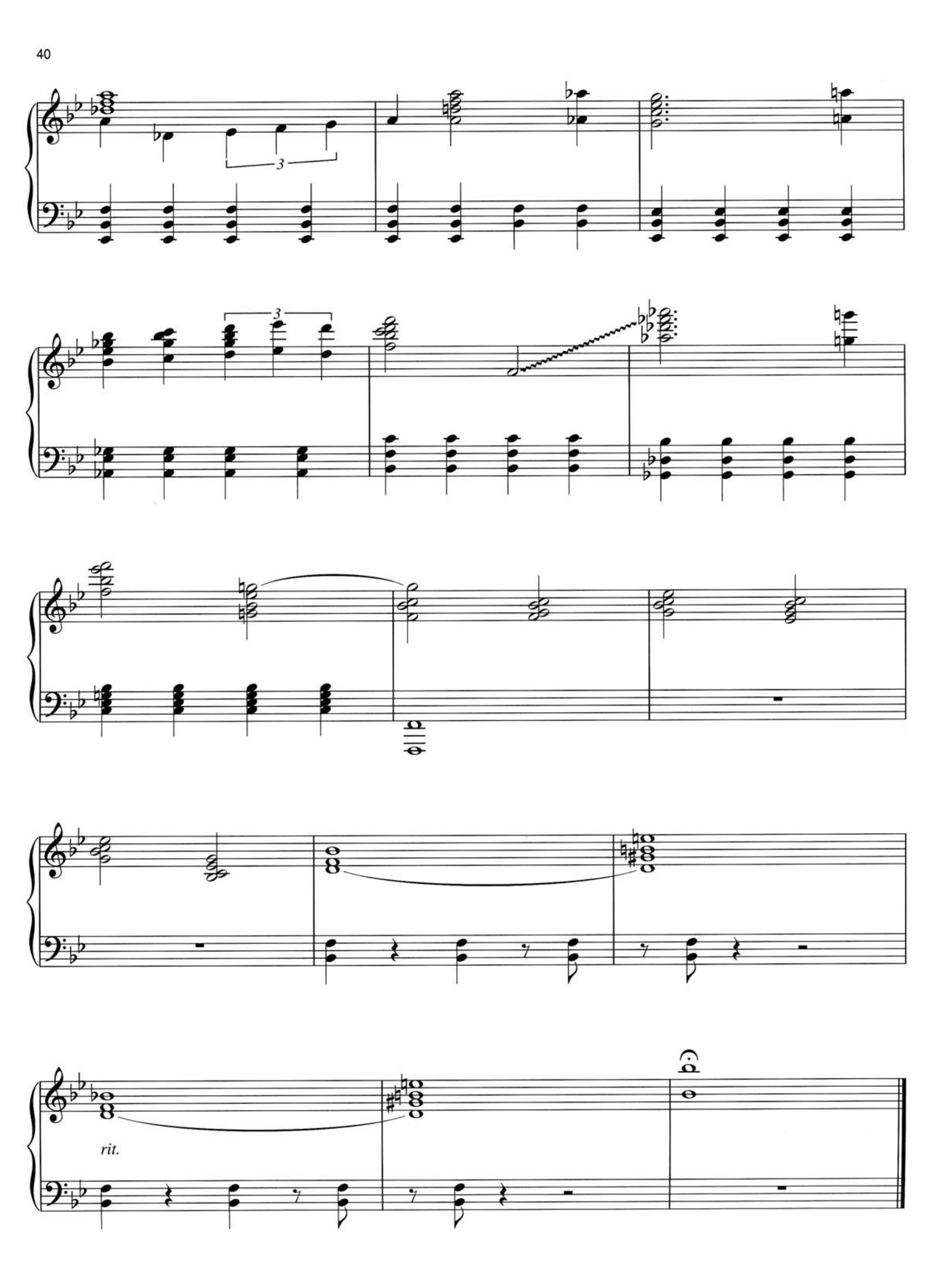
3
3
rit.

**STAR TREK**

**LABOR OF LOVE**

**HELLA BAR TALK**

**NICE TO MELD YOU**

**DOES IT STILL McFLY?**

**NERO FIDDLES, NARADA BURNS**

**BACK FROM BLACK**

**THAT NEW CAR SMELL**

**TO BOLDLY GO**

PARAMOUNT PICTURES AND SPYGLASS ENTERTAINMENT PRESENT A BAD ROBOT PRODUCTION "STAR TREK" JOHN CHO BEN CROSS BRUCE GREENWOOD SIMON PEGG CHRIS PINE ZACHARY QUINTO WINONA RYDER ZOÉ SALDANA KARL URBAN ANTON YELCHIN WITH ERIC BANA AND LEONARD NIMOY VISUAL EFFECTS & ANIMATION BY INDUSTRIAL LIGHT & MAGIC MUSIC BY MICHAEL GIACCHINO COSTUME DESIGNER MICHAEL KAPLAN EDITED BY MARYANN BRANDON, A.C.E. MARY JO MARKEY, A.C.E. PRODUCTION DESIGNER SCOTT CHAMBLISS DIRECTOR OF PHOTOGRAPHY DAN MINDEL, ASC EXECUTIVE PRODUCERS BRYAN BURK JEFFREY CHERNOV ROBERTO ORCI ALEX KURTZMAN PRODUCED BY J.J. ABRAMS DAMON LINDELOF

SPYGLASS ENTERTAINMENT

PG-13 PARENTS STRONGLY CAUTIONED SOME MATERIAL MAY BE INAPPROPRIATE FOR CHILDREN UNDER 13 SCI-FI ACTION AND VIOLENCE AND BRIEF SEXUAL CONTENT

BASED UPON "STAR TREK" CREATED BY GENE RODDENBERRY

SOUNDTRACK ALBUM ON VARÈSE SARABANDE

WRITTEN BY ROBERTO ORCI & ALEX KURTZMAN DIRECTED BY J.J. ABRAMS

READ THE NOVEL FROM POCKET BOOKS

StarTrekMovie.com

Copyright © 2009 Paramount Pictures. Star Trek and related marks and logos are trademarks of CBS Studios Inc. All Rights Reserved.